THE LOWELL DAILY SUN.

VOL. XXIII. NO. 41. LOWELL, MASS., THURSDAY, JULY 19, 1894. PRICE ONE CENT.

FIRST EDITION

2 O'CLOCK

For later telegraphic and local news see Second Edition.

A MIDNIGHT ROW.

Joe Kelley, Well Known in This City Arrested as the Offender.

There was a lively time on Bridge street near Paige, last night, but the principal disturber was arrested by Officer John Fox, and booked on a charge of drunkenness. He gave the name of Joseph B. Kelley.

Officer Fox says that his attention was first attracted to the disturbance by hearing shouts of "watch." He rushed over Centralville bridge and caught Kelley in the rear of the Runels block.

He learned that the trouble arose over an argument in the store of a certain liquor dealer, and last evening when the latter was returning home he was approached by Kelly and a friend, who used abusive language and struck him. The assaulted party struck back, and Kelly's face shows that the stroke carried straight. The exchange of blows continued for some little while, until Officers Fox and Duncan put in an appearance and arrested Kelly.

In court this morning he was sent to jail for one month. He appealed and was held in $200 till the October term of the Superior court.

PERSONAL.

Miss Susie Kent who has been at her home in Northfield, Vt., for eleven weeks, has returned to this city.

Lieut. Butler Ames, 11th U. S. infantry, son of Gen. Adelbert Ames and grandson of the late Maj. Gen. Benjamin F. Butler, is at the Second Brigade camp, the guest of Col. Percy Parker of Lowell, assistant inspector general on the staff of the commander-in-chief. Lieut. Butler is accompanied by Cadet E. L. King, class 96, U. S. M. A., West Point.

Councilman McNulty of Malden was a visitor to this city, yesterday.

Miss Olive Weeks is visiting her sister Mrs. George A. Mitten of Dorchester.

Rev. R. P. Geny, O. M. I., formerly of this city, is now stationed at Biddeford, Me.

John Mortimer of Montreal is visiting in this city.

Mr. George Stevens, Mr. J. A. Thomson, Mr. and Mrs. John Farris, Mrs. J. S. Thomson, Mrs. E. E. Baton and Miss Rose Kingsbury are staying at the Centennial cottage, Hampton beach.

Rev. L. G. Barrett, formerly of this city, has accepted the presidency of the Jackson University, at Jackson, Miss., and will take charge in October. He passed through this city Saturday on his way to the Weirs.

Mrs. E. B. Conant and family went to Bass Rocks, yesterday.

Mr. Charles Clark of this city has gone to New Brunswick for a month.

Mrs. F. S. Brown of Puffer street has gone to Leeds Centre, Me., for a few weeks.

Mr. S. P. Perry, assistant secretary of the Y. M. C. A., has been called to Montreal by the death of a relative.

Several Lowell people entertained Hon. Richard A. Carter of Lawrence, at Lakeview and Willow Dale, Tuesday.

Miss Florence Thurston, the reader, has gone to the provinces for a few months.

Mrs. F. E. Butler and son have gone to Brandon, Vt., for a two months vacation.

F. A. Hallowell and son have gone to Oakland, Me., on a fishing excursion for a month. Mrs. Hallowell will join them about the first of August.

Miss Adelaide J. Horne has gone to Ocean Park, Me.

Warren S. Foote and family are at Mt. Ossipee, N. H.

W. P. Brennan, Esq., of Worcester, is the guest of John J. Burns.

Rev. C. S. Frost, formerly of the Mt. Vernon church, now of Bangor, is visiting here.

Miss Mabel D. Allen of Methuen street, will spend her vacation at Lebanon, N. H., and St. Jonhsbury, Vt.

Miss Gertrude B. Johnston of Dorches. Mass., and a former pupil of the Notre Dame academy who has been the guest of Miss Mary O'Brien of Phillips street for the past week left this morning for home. She will spend the rest of her summer vacation at Squirrel Island.

Miss Mary O'Brien of Phillips street, and a pupil of the Notre Dame academy, leaves next week to visit her schoolmate, Miss Gertrude Johnson at a cottage at Squirrel island.

Bonny Scots Will Compete.

The Caledonian club met last night and made further arrangements for their annual sports to be held Aug. 25th, at the Riverside oval.

The program of sports is almost completed, and the events will be so numerous and varied that they will make an interesting day.

Some of the most noted athletes in New England are expected to attend. The Talbot Mills band has been engaged for the occasion.

GREAT REDUCTION IN STEERAGE RATES.

Boston to England, Ireland and Scotland only **$10**, prepaid **$15**, round trip **$25**. On and after this date until further notice, I will sell steerage tickets on the Cunard line, the best steamships afloat. Purchase at once.

James F. O'Donnell,

AGENT, CUNARD LINE.

Market Street, Corner of Worthen

All the latest designs in fine pleasure vehicles.

Our Business Wagons are specially constructed to withstand the wear of pavements and car tracks.

We can save you money. Get our prices and look over our assortment before you purchase elsewhere.

FAY BROS. & HOSFORD.

UNDER A BAN

Liquor Traffic Condemned by Catholic Church.

MGR. SATOLLI UPHOLDS THE BISHOP'S DECISION.

Saloon Keepers Shut Out of Church Societies.

NEW YORK, July 19.—The Press today says: Mgr. Satolli, the apostolic delegate, has just rendered a decision condemning the liquor traffic. He approves of the expulsion of liquor dealers from Catholic societies. This decision was called forth by an appeal from the ruling of Bishop Watterson of Columbus, O.

During the last Lenten season Bishop Watterson addressed a letter to the clergy and laity of his diocese, dealing with the temperance problem. Bishop Watterson said: "I hereby withdraw my approbation from any and every Catholic society in this diocese that has a liquor dealer or saloon keeper at its head or anywhere among its officers, and I suspend every such society itself from the rank and privileges as a Catholic society until it ceases to be officered. No one who is engaged, either as principal or agent in the manufacture or sale of intoxicating liquors, should be admitted to membership."

One of the societies laid the matter formally before Mgr. Satolli. To this appeal the apostolic delegate has just responded. It sustains the position of Bishop Watterson, and says:

"The liquor traffic, and especially as conducted here in the United States, is the source of much evil, hence the bishop was acting within his rites in seeking to restrict it. Therefore, the delegate apostolic sustains Bishop Watterson's action and approves of his circular and regulation concerning saloons, and the expulsion of saloon keepers from membership in Catholic societies."

Rev. Alexander P. Doyle, general secretary of the Catholic Total Abstinence union of America, said that the declaration of the apostolic delegate is the most important ever pronounced by the church in this country, and he thought its effect would be far-reaching.

In relation to Bishop Watterson's order from which the appeal was taken the following was also included in the order:

"You will make this rule known to the organizations in your parish, and have it faithfully observed. It is sure, however, to commend itself to every right spirited and healthy association of Catholic gentlemen.

"If there are saloon keepers in your parish who call themselves Catholics, and yet carry on their business in a forbidden and disedifying way, or sell on Sundays, either openly or under any sort of guise, or disguise, in violation of civil law and to the hurt of order and religion and the scandal of any part of the community, you will refuse them absolution, should they, perchance, come to receive the sacraments, unless they promise to cease offending in these or other ways and to conduct their business blamelessly if they can or get out of it and keep out of it altogether."

In sustaining the bishop Mgr. Satolli says:

"Bishops have the right and duty to guard faith and morals within the limits of their dioceses. They are the divinely appointed judges in such matters, and hence no mere society or individual layman has the right to set such decision at defiance.

"The mere fact that such decision may be the cause of temporal loss does not justify opposition, as the temporal must give way to the spiritual good and private good must give way to public good.

"The liquor traffic, and especially as conducted here in the United States, is the source of much evil, hence the bishop was acting within his rights in seeking to restrict it.

"Therefore the delegate apostolic sustains Bishop Watterson's action, and approves of his circular letter and regulations concerning saloons and the expulsion of saloon keepers from membership in Catholic societies."

"At the third plenary council of Baltimore, in 1885," said Fr. Doyle, "an earnest effort on the part of Cardinal Gibbons, Archbishop Ireland, and one or two others, was made for an emphatic decree on the subject of the liquor traffic.

"A determined opposition to this measure developed, however, among some of the bishops, who had been brought up under the ideas of the old world, and although the council put itself on record on the question, it was only to declare that the traffic in liquor was unbecoming, in these words: 'We call upon all pastors to induce any of their flocks who may be engaged in the sale of liquors to abandon, as soon as they can, the dangerous traffic, and to embrace a more becoming way of making a living.'

"At the congress of the Catholics held in Chicago, in September of last year, the subject of temperance was taken up, and it was declared that 'We favor the enactment of appropriate legislation to restrict and regulate the sale of intoxicating liquors, and we urge Catholics everywhere to get out and keep out of the saloon business.'

"Both of these declarations have been used time and again by the advocates of the temperance cause as arguments to Catholics why they should abstain from drinking and selling liquor, the one as official and the other as unofficial denunciations of the business, but the answer has always come back that these declarations were not in reality authoritative, but simply the expressions of persons especially interested, and hence were without force.

A Remedy Needed.

Complaints are many that Fort Hill park is not a good place for ladies and gentlemen to take an evening stroll on account of the presence of the "toughs."

There is but one officer on the park, Mr. Murphy, but the gang seems disposed to keep him on the jump about all the time. When Officer Murphy is hustling to investigate one complaint something happens elsewhere, and the people who go to the park apparently get the worst of it.

They're Dandy Managers.

The committee in charge of the Veteran Firemen's gala day are James Eddy Hill, James T. Trask, Thomas J. McDonald, Thomas G. Gerrish, Nathaniel Bishop, Charles Philbrick, John F. Williams, Bird C. Reed and T. H. Curtis.

A Visiting Clothier.

Mr. Oliver Chalifoux, brother of J. L. Chalifoux, and manager of Chalifoux's big clothing establishment, at Birmingham Ala., is spending a few days in this city.

FUNERAL SERVICES.

The funeral of Lillian M. Sweatt occurred yesterday afternoon from the Congregational church at North Chelmsford, services being conducted by Rev. Ingersoll Briant. Selections were rendered by a quartet. The edifice was crowded with friends and relatives of the deceased. The pall bearers were Herman Shaw, Fred Chandler, Frank Small and Gus Duncan. Interment was in the cemetery at North Chelmsford. Among the floral tributes were a large star, crescent and bar with inscription in blue immortelles "Sunday School," composed of roses, sweat peas, hollyhocks, achilleas and asparagus; mound inscribed "Class of '94"; baskets and sprays of pinks and roses.

A high mass of requiem was celebrated yesterday morning at the Immaculate Conception church for the repose of the soul of the late Ann Norcross. Rev. Fr. Dacey, O. M. I., was the celebrant and the regular choir of the church assisted. The bearers were John Kennedy, James A. Kenney, James Murphy and Gus Briscoe. Burial was in the Catholic cemetery. Among the floral tributes were a large pillow of roses, pinks, sweet peas and achilleas, with the inscription in blue immortelles "Wife," it being the last tender love token of the bereaved husband of the deceased. There were also a spray of pink roses from Mrs. Annie Merrill; spray of white pinks, Mrs. A. G. Norcross, spray of pinks, Mr. A. G. Norcross.

The funeral of Mrs. David Bruce who died Monday in Andover occurred yesterday afternoon and services were conducted by Rev. F. A. Wilson. The remains were interred in the Spring Grove cemetery, Andover. Deceased was well known here and was the wife of Dave Bruce, the well known cricketer.

The funeral of Corinne Le Clerc, who died yesterday at her parents' home in Wigginville, occurred this afternoon and was well attended. Burial was in St. Joseph's cemetery.

The remains of Mary A. Sullivan were forwarded from her parents' home, 3 Cross Street avenue, to Newton, this morning, for interment.

William Jay, aged 11 months, who died yesterday at the home of his parents, Robert and Ann Jay, 263 Thorndike street, was buried this afternoon interment being in the Catholic cemetery.

Their Red, Red Noses.

Tom Sullivan of the city auditor's office and Joe Farrell of the treasurer's office came home yesterday afternoon from their yachting trip along the coast. They left the yacht in a fog bank at Kittery Junction where Officer Buchanan was sawing out chunks of the fog with his billy and handcuffing the same to bring home as souvenirs. Joe and Tom are touchy on their complexion.

An Up River Sail.

The members of the Y. P. S. C. E., of the Highland Congregational church had a four hours sail on the steamer May Queen last evening. They went up the Merrimack as far as Nashua and on the return stopped at Harmony Grove where they partook of refreshments. There was lots of singing, and all enjoyed themselves thoroughly.

An Old Landmark Gone.

The old harness and loom building at the corner of Thorndike street and Western avenue, which has been regarded as an old landmark is being torn down and will be replaced by a three story fire-proof structure.

Mr. Sherburne who owns the building says that it has done service for fifty years and has been remodeled three times.

An Official Visit.

Excelsior lodge, Knights of Honor, met in Union hall last evening, and it was visited by Grand Dictator Arthur T. Willis and Past Grand Dictator Underhill, both of Somerville. Messrs. George Tryder and C. P. Conant were elected trustees and Zachariah Shore treasurer to all existing vacancies After the meeting all went to Page's restaurant where they enjoyed refreshments.

J. E. Shanley & Co.

From Friday, the 20th, to Tuesday, the 31st, ten days more before we move. If you are going to buy a dress, black or colors, or anything in our line. See what low prices have been made in our goods rather than to move them. Merrimack street. Removal sale.

J. E. SHANLEY & Co.

Where Are They Going?

The garbage committee is said to have arranged another trip of investigation, or in other words a junket at the expense of some cremator concern. The destination is variously stated as Buffalo, Minneapolis and San Francisco.

A "Speak Easy" Sensation.

The license commission of Lawrence went on a tour of inspection of drug stores Tuesday and in one of them it found ten barrels of whiskey and five empty ones and the proprietor had not kept a registration book.

Can Handle the Gatling.

Co. C. Mechanic Phalanx, had another drill with the gatling gun at the armory last evening and are beginning to show considerable proficiency in handling the piece.

Send Home Some Fish.

Mr. John Story, the popular clerk employed at J. H. Burke & Co., has gone on a fishing trip down the harbor. When "Jack" comes back we expect a big fish story.

Change in Drinks

A prominent liquor dealer says that there is more lager and stock ale consumed now than formerly, while the sale of present use ale is falling off in proportion.

No-License Rally.

The temperance people will keep their work before the public as a no-license rally will be held at the John Street church next Sunday evening.

On Business and Pleasure.

M. F. Gookin of the firm of Gookin Bros., and his son, have gone West, to Grand Rapids and Chicago, buying goods for the fall trade.

Can You Spare $3?

Three dollars a week contributed to the Country club provides a week's outing for a woman. A little money goes a long way.

A Good Plain Warning.

It is said that the license commission is determined not to re-license a saloonist if he is convicted after being told to observe the law.

Water Sets.

We have a very fine display of water sets in one of our show windows this week. They range in price from 50c. to $2.50 a set. The U. S. Tea Co., corner Central and Prescott streets.

TROOPS RECALLED

As They Are Not Now Needed at Chicago.

DESPERATE WAR AGAINST THE ROCK ISLAND ROAD.

The Trouble Now Due to the Unemployed Strikers.

WASHINGTON, July 19.—The program for handling the tariff disagreement when it is reported to the house has been substantially agreed on. Mr. Wilson will make a brief verbal report as soon as the house convenes. Mr. Catchings thereupon will present a special rule allowing two hours' debate, at the end of which time a vote will be taken on again sending the bill to conference. It is expected that there will be some objection to this rule. When the bill is again sent to conference there will be no change in the personnel of the house conferees.

The Democratic conferees resumed their work on the tariff bill yesterday. They were arranging their report for a general disagreement. Chairman Voorhees, in his statement to the full committee, did not mention all the items of disagreement. He confined them to sugar, coal, iron ore, lead ore, woolen and cotton goods. There are numerous other disagreements on iron, steel, glass, pottery and hemp schedules. In fact, there is a general disagreement all along the line.

The Republican conferees express themselves as unable to understand why they were called in Tuesday. It appears that the Democratic associates of the senate conferees insisted that the Republican conferees should be called in, and that Voorhees and his associates had

Committed a Blunder

in not calling them in at the outset. In difference, therefore, to these Democratic senators, the Republicans were called in.

The Democratic conferees used their utmost endeavors to get the Republican members to discuss several of the items of disagreement, especially sugar, but they emphatically refused to discuss the sugar question, or give any intimation as to their attitude, or how they would vote on any of the articles in dispute.

They unhesitatingly informed the Democratic conferees that they favored the senate bill as it passed, and proposed to pursue a line of policy that would secure the adoption of that measure, it being more nearly on Republican lines, and less disastrous to the important industries in the eastern and middle states.

The Republican managers gave notice to the Democratic leaders that if an agreement was reported they would not interpose any further opposition to the passage of the bill, but they threaten, if there are radical changes, to reopen the fight and prolong debate to an indefinite period.

Big Gathering of Republicans.

CONCORD, N. H., July 19.—The meeting of the Republican state committee last evening attracted to this city the largest gathering of Republicans from all parts of the state ever known on a similar occasion. The committee was called to order in the Republican state headquarters by Chairman Jewett at 8:30 o'clock, and the selection of times and places for holding the various conventions was at once proceeded with. It was decided to hold the state convention in White's Opera House, this city, on Sept 5, the First district congressional convention at the Weirs Music Hall on Sept. 6, and the Second district congressional convention in White's Opera House on Sept. 5. After fixing the councillor, senatorial district and county conventions the committee adjourned.

Germany Willing to Compromise.

BERLIN, July 19.—The government, it is said, does not propose to make reprisals in consequence of the new American sugar tariff. A general tariff war against the United States, it added, would ruin the German export trade, and Germany will therefore seek to arrive at some agreement with the United States.

Cold Comfort For Suffragists.

ALBANY, July 19.—The committee on suffrage, by a vote of 13 to 4, agreed to report adversely all the propositions to give women the right of suffrage, except that in regard to the voting of women on school questions. An amendment sending the question of women suffrage to the people was also rejected.

More Silver Dollars Coming.

WASHINGTON, July 19. — Mr. Preston, the director of the mint, has issued orders to mint authorities at San Francisco and New Orleans to begin at once the coinage of silver dollars up to the ordinary capacities of the mints. Whether treasury notes will be retired as fast as received for silver has not been determined.

Reduction of Bail Wanted.

PITTSFIELD, Mass., July 19.—The case against ex-Receiver Hobbs of the Stockbridge Savings bank for embezzlement has been continued until the next criminal term of court. An attempt will be made to have his bail reduced from $30,000 to $10,000

In Need of Rain.

CHIPPEWA FALLS, Wis., July 19.—Forest fires are buring furiously in the vicinity of Boyd Northern Wisconsin is like a tinder box on account of the long drought. Unless rain comes soon great damage will be done to pine and hard wood tracts.

Gillen Badly Beaten.

BETHLEHEM, Pa., July 19. — Paddy Sheehan, lightweight champion of the Lehigh valley, bested Peter Gillen of Philadelphia in a six-round contest here. Sheehan floored Gillen 21 times and pummelled him horribly. The stake was $100

Carpet Works Idle.

THOMPSONVILLE, Conn., July 19.—Several departments of the carpet works here shut down today for an indefinite period. About 400 operatives are thrown out of employment. Business depression is the cause.

Ravages of Cholera.

WASHINGTON, July 19.—The marine hospital bureau is informed that the cholera situation in St. Petersburg is worse. On Monday there were 218 cases, and more than 1500 cases have appeared since July 1.

BERLIN, July 19.—A post mortem examination of the remains of a cook belonging to a ship which arrived at Lubeck from St. Petersburg shows that death resulted from Asiatic cholera.

BRUSSELS, July 19.—During the past three days there were five deaths from cholera at Jamenne, province of Liege.

OPPOSITION PROBABLE.

WATER TAKERS MAY OPPOSE THE WATER BOARD ORDINANCE.

Prominent Citizen Claims That the Cry of Economy in Water is Superinduced for Many Reasons—Also That the Board Wants Arbitrary Powers.

The new ordinance submitted to the city council by the water board, and which has been referred to the proper committee is likely to cause considerable talk and opposition among the water takers of the city.

The ordinance as prepared aims to clothe the water board with more power.

Said a prominent citizen who knows the inside workings of the city government, to THE SUN today. "The water board, I judge, wants power equally as arbitrary as the board of health. Is that right I ask? The board of health should be armed with arbitrary powers because it is a case of life and death; with the water board there is always time to get the city council to act on important measures.

"I oppose the new water board ordinance as a water taker on several ground—first, because it has come to my ears—as a rumor very true—that there is a meter concern behind this agitation of the board for metered water; secondly, if water takers have to measure every gallon of water taken there would be less water used in water closets, resulting in filthy pipes and obnoxious sewers. Every catch basin on the public streets would be a pest breeding place and the odors arising therefrom would endanger the health of the community.

"I do not believe in curtailing the water supply. The cry of economy is getting distasteful to many, especially as it comes from men who are all the time asking the city for favors.

"If there is a plea for economy let it not be in providing fresh water for the multitude."

City Council Opposition.

It appears from remarks dropped by city council members that the clause for compulsory meters in the new ordinance is too strongly drawn. The ordinance has been ordered printed for general information and it is predicted that certain clauses will arouse more or less feeling among tax payers.

DEATHS.

Ellen Wain, aged 40 years, wife of John Wain, died at her home, yesterday, in No. Billerica.

Mrs. Alice Coleman, aged 80 years, died this morning at her home, 137 Colburn street. Deceased was the mother of Mrs. Thomas Mahoney, wife of the well known boarding housekeeper. She was a native of Ireland and had been in this country but a comparatively short time. The funeral will take place Monday morning.

John F. Doherty, aged 1 year, child of John F. and Delia E. Doherty died yesterday at their home, 13 Bassett street. The funeral took place this afternoon and was well attended. Interment was in the Catholic cemetery.

Thomas, child of Michael and Mary Rourke died yesterday at their home, 29 North street. The funeral took place this afternoon and interment was in the Catholic cemetery.

McManmon, florist, Prescott & Merr'k sts

To Solicit Subscriptions.

The Central Labor union it is said, will appoint a committee to solicit subscriptions to make their parade a success. This is done because of the failure of the city council to pass the $300 appropriation for Labor day.

It is hinted that the committee will call upon Mayor Pickman and invite him to contribute.

The Fair Grounds will be used by the C. L. U. on Labor day, in as much as the Boston parties to whom the grounds were rented for that day, failed to deposit the $75 required last evening.

Elected National Delegates.

The Loomfixers' union met in Central Labor union hall last evening and elected officers for the next term. The reports of the financial secretary and treasurer show the union to be in a prosperous condition. At the next meeting delegates are to be elected to the national convention of loomfixers, to be held in this city, Aug. 12. A committee will also be appointed to make all arrangements for the convention.

The Living Pictures.

Manager Gilbert has been on the go between Lowell and Boston for the past week gathering the material for his Living Pictures. The undertaking is on that requires a continual hustle. The Pictures will be something entirely different from any yet presented, and no cost will be spared to make them the greatest feature yet seen at Lakeview.

A Child Run Over.

A child was seriously injured on Marshal street, yesterday afternoon, by being knocked down and run over by a team.

Careless driving was the cause of the accident and after the man saw what had happened he whipped up his horse and got out of the way before being recognized. The child was taken to its home.

He Was Away Off.

A morning contemporary quotes a man as saying he wished the local authorities would enforce the ordinances about bicycling, and the law about lanterns. There are no local bicycle ordinances or a law on lanterns. The state law applies to fast riding and requires the use of bells.

"The Mascot" a Mascot.

Judging from the rush of people for the electric cars on the Lakeview route last night, "The Mascot" is an attraction of double strength. From 6.30 to 8 every car and one left every four minutes, was filled with young people It was just the night for a trip to Lakeview

Patching Roads With Clay.

Some of the heavily travelled unpaved streets are being patched up with clay, dirt or sand or broken rock. It would have been nearly as cheap at present and a great deal cheaper in the long run to have used the Salem crushed rock for repairing.

Vesper Club Is Growing.

The 78 Country club members and nine new members have been admitted to the membership in the Vesper club.

Funeral of John B. Coleman.

The funeral of John B. Coleman will take place from St. Patrick's church tomorrow morning at 9 o'clock.

Who does your printing? THE SUN job print would do it well and save you money.

I LIKE MY WIFE TO
Use Pozzoni's Complexion Powder because it improves her looks and is as fragrant as violets.

THE SENATE

Tariff Bill Favored by Republican Conferees.

THEY WILL PROBABLY DEBATE ON THE QUESTION

Against Radical Changes in the Bill.

CHICAGO, July 19.—At 8 o'clock last night General Miles appended his signature to the general order removing federal troops from Chicago. The infantry today took trains for their respective posts, while the cavalry and artillery marched to Fort Sheridan, and will remain there until such time as General Miles thinks it best that they be sent to their posts.

The order for breaking camp came from the war department last evening, after General Miles had informed the department that he thought the situation had so far improved that it was perfectly safe to withdraw them from the city.

Strikers Return to Work.

The stampede of Pullman strikers has begun. It had been expected ever since Debs sent his letter to the railway managers offering to surrender if his men were given employment again. The break came from a quarter least expected. About 150 Hollanders, who had once been ballasting railroad tracks behind the foundry, came back of their own accord and asked for work. They were told to report for orders.

Word was passed around in Roseland that track ballasters could go to work if they wanted to, and 200 of them crowded around the foreman asking for work. He accepted 150, telling 50 to come back later. The men began where they left off when Kensington rioters scared them from the work. No attempts were made to interfere with them.

Another Bridge Burned.

NORTH ENID, O. T., July 19.—The war of the torch and bomb along the line of the Rock Island road in the Cherokee strip continues, the burning of a 90-foot bridge, one mile north of Waukomis station, shortly after midnight, being the latest outrage. The bridge was burned just after the passage of a passenger train going south, and was completely destroyed. The passenger trains were transferred at the burning bridge.

The railroad company has abandoned freight traffic. Another company of United States troops from Fort Leavenworth will arrive here today.

Mayor Franke of Pond Creek has received this message from Acting Governor Lowe in reply to his request for territorial and federal aid to enforce the city ordinance regarding the stoppage of trains next Saturday: "I have requested the Rock Island Railroad company and its attorneys and president to obey your ordinances through our request. I think an application for a mandamus to compel the company to stop in accordance with your ordinance would be granted."

McKillip Pleads Guilty.

INDIANAPOLIS, July 19.—Daniel McKillip, arrested at Fontenal on the charge of violating the federal court restraining orders by interfering with movements of trains on the Big Four, pleaded guilty yesterday. McKillip's plea was a surprise. President Debs' attorney failed to appear for McKillip as had been expected. The federal officers here believe that McKillip knows more about the Fontenal wreck than he has as yet told.

A Pessimistic Prediction.

AUSTIN, July 19.—Governor Hogg was presented with a gold watch yesterday by officers of the state militia, and in response took a gloomy view of the future. He predicted that within six weeks martial law would be declared in California, Kansas, Colorado and Illinois, and that the anarchists of Chicago would use dynamite and "bespatter the lofty buildings of the city with the hearts, lungs and livers of citizens."

Illinois Militia Relieved.

SPRINGFIELD, Ills., July 19.—Adjutant General Orendorff issued an order last night directing the entire second brigade, Illinois state troops, and the first battalion of naval militia, on duty at Chicago, to proceed to their homes at once, using special trains. Colonel Smith, in command of the troops at Mounds, was also wired to send his three companies to their homes.

Many Looking For Work.

DANVILLE, Ills., July 19.—The last two companies of militia here have been sent home. The Chicago and Eastern Illinois shops have started up with new men, and it is said but few of the old ones will be taken back. Chicago and Eastern Illinois engineers and firemen in large numbers made applications for positions yesterday.

No Trains Running.

BUTTE, Mon., July 19.—The tie-up of the railroads at this point is complete. Utah and Northern trains come no further than Dillon. No Northern Pacific trains are moving to this city. Troops have not yet arrived. There was no trouble yesterday at Missoula

Strike Declared Off

MEMPHIS, July 19.—At a mass meeting of switchmen, resolutions were adopted declaring the strike off at this point as far as they are concerned. The local officers of the A. R. U. were denounced for the manner in which they managed the strike.

Dirty Work of Strikers.

FOREST, Miss., July 19.—Conductor McElroy and a negro non-union brakeman were shot and probably fatally wounded by strikers as their train, a local freight, was pulling into Newton. The sheriff has put bloodhounds on the trail.

Punished For Contempt.

LOS ANGELES, July 19.—Judge Ross sentenced John Howarth and Engineer Kelley, guilty of contempt of court for violating his injunction at Barstow, to eight months each in jail.

Summer Hotel Burned.

NAHANT, Mass., July 19.—The Bass Point House, a summer hotel, was practically destroyed by fire last night. Loss about $15,000. The summer residents turned out en masse to prevent the flames from destroying the large colony of summer cottages.

Defies the Courts.

COLUMBIA, S. C., July 19.—Governor Tillman announces positively that state dispensaries will be opened on Aug. 1, despite the recent decision of the supreme court.

"Speak Easies" in Groceries.

The Manchester police are raiding small groceries in that city and breaking up dozens of speak easies.

Our Store will be closed Tuesday, Wednesday, Thursday and Friday evenings through July and August.

Necessary adjuncts for this kind of weather, ice, palm-leaf fans, and hammocks.

We've not much to suggest about fans and ice, but can interest you with hammocks.

Mexican and woven Hammocks, white or colored, with or without valance, 65c. to $3.

Hammock fixings:

Summer Suits to "lay off" in at "lay off" prices; several lots for $10, that have been twelve to fifteen; broken sizes, that's all.

PUTNAM & SON,

ONE-PRICE CLOTHIERS,

Central Street, Cor. Warren.

THE CROWD WONDERED.

WHILE A CONCERT WAS BEING GIVEN BY PROXY.

Repetition of the Remarkable Exhibition of Arthur Davis', Inventor, to Increase the Efficiency of the Telephone.

As THE SUN announced yesterday a second concert was given by telephone from Joe Dextra's barber shop on Merrimack street, opposite Tremont, last night.

A great crowd of people were there. The great majority were curiously inclined and wanted to hear for themselves.

Mr. Davis was assisted in his concert by a piano and concert, and it was fully as successful as during the previous evening.

The receiver was hung by two wires in Joe Dextra's window and the natural tones of the singers and persons at Mr. Davis' home on Dodge street, fully one third of a mile away were reproduced. The singing could be heard across the street when no electrics or vehicles were passing.

Persons in the crowd kept up a merry conversation with Mr. Davis.

Mr. Alvin Lawrence was among those who heard and saw the exhibition. He acknowledged that it was something remarkable, but wished the transmitter and receiver were further separated, say for a mile. Mr. Davis says he is able to carry the sound any distance, that it beats the long distance 'phone all hollow, but the telephone company will not let him string wires for experimental purposes. He managed to get the wires as far as Mr. Dextra's store through the courtesy of Supt. Fletcher of the Electric Light company.

The American Bell Telephone people are interested in Mr. Davis' invention, for it is expected that they will send up an investigating committee. The Bell people have fought Mr. Davis ever since he began experimenting, and they perhaps would like to crush him out, for the ordinary telephone is a poor transmitting agent besides Mr. Davis' affair.

All of Mr. Davis' friends hope he will some day get financial compensation for his invention. While experimenting for the past 17 years he has expended all his available cash.

Mr. Davis has also made a carbon for use in arc lights, one inch of which will last six hours. This also has been successfully tried. Both inventions ought to attract the attention of business men for there is money in both, to a corporation.

Are You Bowling?

Entries will close today for the individual tournament which begins at Lakeview next Monday. Each bowler will bowl three strings with every other bowler, thus bringing the tournament to an end about August 4.

The prizes will be first, parlor clock; second, box of cigars; third, gold-headed cane; fourth, pair of bowling shoes.

Country Week Beneficiaries.

Thirty-five women and children were sent off to the country by the Country Week Fund, their destinations being Westford, Carlisle and North Andover. Next Thursday there will be an up river excursion for a party. Chip in your mite to help along the good work. Edward Ellingwood, treasurer.

Capt Sargent to Spin a Yarn.

Capt. R. W. Sargent, the naval officer who takes charge of all of Cramps' steamers and cruisers on their trial trips is to visit Lowell in the near future and will give a talk upon matters relative to trials of such great vessels as the Minneapolis.

The Work Is Progressing.

In looking over the work on the East Merrimack street bridge, contractors say the work on the abutments is progressing better than was the case with any other bridge built in the city.

The Tammany Club.

At the club meeting Tuesday night, it was decided to hold meetings on Sunday afternoons, hereafter.

A candidate for the council nomination will be put in the field next Sunday.

Watch for Her Friends.

Mrs. Charles W. Delano, who is now enjoying her vacation at Searsport, Me., was most pleasantly surprised before leaving with an elegant gold watch from her friends.

Use Sterilized Milk.

Inspector of Milk Allen is very desirous that mothers of infants should use sterilized milk. By its use the little innocents are effectually guarded from cholera infantum.

NEWSPAPER ARCHIVE®

THE LOWELL DAILY SUN.

VOL. XXIII. NO. 41. LOWELL, MASS., THURSDAY, JULY 19, 1894. PRICE ONE CENT.

FIRST EDITION

2 O'CLOCK

For later telegraphic and local news see Second Edition.

A MIDNIGHT ROW.

Joe Kelley, Well Known in This City Arrested as the Offender.

There was a lively time on Bridge street near Paige, last night, but the principal disturber was arrested by Officer John Fox, and booked on a charge of drunkenness. He gave the name of Joseph B. Kelley. 10

Officer Fox says that his attention was first attracted to the disturbance by hearing shouts of "watch." He rushed over Centralville bridge and caught Kelley in the rear of the Runels block.

He learned that the trouble arose over an argument in the store of a certain liquor dealer, and last evening when the latter was returning home he was approached by Kelly and a friend, who used abusive language and struck him. The assaulted party struck back, and Kelly's face shows that the stroke carried straight. The exchange of blows continued for some little while, until Officers Fox and Duncan put in an appearance and arrested Kelly.

In court this morning he was sent to jail for one month. He appealed and was held in $200 till the October term of the Superior court.

PERSONAL.

Miss Susie Kent who has been at her home in Northfield, Vt., for eleven weeks, has returned to this city.

Lieut. Butler Ames, 11th U. S. infantry, son of Gen. Adelbert Ames and grandson of the late Maj. Gen. Benjamin F. Butler, is at the Second Brigade camp, the guest of Col. Percy Parker of Lowell, assistant inspector general on the staff of the commander-in-chief. Lieut. Butler is accompanied by Cadet E. L. King, class 96, U. S. M. A., West Point.

Councilman McNulty of Malden was a visitor to this city, yesterday.

Miss Olive Weeks is visiting her sister Mrs. George A. Mitten of Dorchester.

Rev. R. P. Gent, O. M. I., formerly of this city, is now stationed at Biddeford, Me.

John Mortimer of Montreal is visiting in this city.

Mr. George Stevens, Mr. J. A. Thomson, Mr. and Mrs. John Farris, Mrs. J. S. Thomson, Mrs. E. E. Eaton and Miss Rose Kingsbury are staying at the Centennial cottage, Hampton beach.

Rev. L. G. Barrett, formerly of this city, has accepted the presidency of the Jackson University, at Jackson, Miss., and will take charge in October. He passed through this city Saturday on his way to the Weirs.

Mrs. E. B. Conant and family went to Bass Rocks, yesterday.

Mr. Charles Clark of this city has gone to New Brunswick for a month.

Mrs. F. S. Brown of Puffer street has gone to Leeds Centre, Me., for a few weeks.

Mr. S. P. Perry, assistant secretary of the Y. M. C. A., has been called to Montreal by the death of a relative.

Several Lowell people entertained Hon. Richard A. Carter of Lawrence, at Lakeview and Willow Dale, Tuesday.

Miss Florence Thurston, the reader, has gone to the provinces for a few months.

Mrs. F. E. Butler and son have gone to Brandon, Vt., for a two months vacation.

F. A. Hallowell and son have gone to Oakland, Me., on a fishing excursion for a month. Mrs. Hallowell will join them about the first of August.

Miss Adelaide J. Horne has gone to Ocean Park, Me.

Warren S. Foote and family are at Mt. Ossipee, N. H.

W. P. Brennan, Esq., of Worcester, is the guest of John J. Burns.

Rev. C. S. Frost, formerly of the Mt. Vernon church, now of Bangor, is visiting here.

Miss Mabel D. Allen of Methuen street, will spend her vacation at Lebanon, N. H., and St. Johnsbury, Vt.

Miss Gertrude B. Johnston of Dorchester, Mass., and a former pupil of the Notre Dame academy who has been the guest of Miss Mary O'Brien of Phillips street for the past week left this morning for home. She will spend the rest of her summer vacation at Squirrel Island.

Miss Mary O'Brien of Phillips street, and a pupil of the Notre Dame academy, leaves next week to visit her schoolmate, Miss Gertrude Johnson at a cottage at Squirrel Island.

Bonny Scots Will Compete.

The Caledonian club met last night and made further arrangements for their annual sports to be held Aug. 25th, at the Riverside oval.

The program of sports is almost completed, and the events will be so numerous and varied that they will make an interesting day.

Some of the most noted athletes in New England are expected to attend. The Talbot Mills band has been engaged for the occasion.

GREAT REDUCTION IN STEERAGE RATES.

Boston to England, Ireland and Scotland only **$10**, prepaid **$15**, round trip **$25**. On and after this date until further notice, I will sell steerage tickets on the Cunard line, the best steamships afloat. Purchase at once.

James F. O'Donnell,

AGENT, CUNARD LINE.

Market Street, Corner of Worthen

All the latest designs in fine pleasure vehicles.

Our Business Wagons are specially constructed to withstand the wear of pavements and car tracks.

We can save you money. Get our prices and look over our assortment before you purchase elsewhere.

FAY BROS. & HOSFORD.

UNDER A BAN

Liquor Traffic Condemned by Catholic Church.

MGR. SATOLLI UPHOLDS THE BISHOP'S DECISION.

Saloon Keepers Shut Out of Church Societies.

NEW YORK, July 19.—The Press today says: Mgr. Satolli, the apostolic delegate, has just rendered a decision condemning the liquor traffic. He approves of the expulsion of liquor dealers from Catholic societies. This decision was called forth by an appeal from the ruling of Bishop Watterson of Columbus, O.

During the last Lenten season Bishop Watterson addressed a letter to the clergy and laity of his diocese, dealing with the temperance problem. Bishop Watterson said: "I hereby withdraw my approbation from any and every Catholic society in this diocese that has a liquor dealer or saloon keeper at its head or anywhere among its officers, and I suspend every such society itself from the rank and privileges as a Catholic society until it ceases to be officered. No one who is engaged, either as principal or agent in the manufacture or sale of intoxicating liquors, should be admitted to membership."

One of the societies laid the matter formally before Mgr. Satolli. To this appeal the apostolic delegate has just responded. It sustains the position of Bishop Watterson, and says:

"The liquor traffic, and especially as conducted here in the United States, is the source of much evil, hence the bishop was acting within his rites in seeking to restrict it. Therefore, the delegate apostolic sustains Bishop Watterson's action and approves of his circular and regulation concerning saloons, and the expulsion of saloon keepers from membership in Catholic societies."

Rev. Alexander P. Doyle, general secretary of the Catholic Total Abstinence union of America, said that the declaration of the apostolic delegate is the most important ever pronounced by the church in this country, and he thought its effect would be far-reaching.

In relation to Bishop Watterson's order from which the appeal was taken the following was also included in the order:

"You will make this rule known to the organizations in your parish, and have it faithfully observed. It is sure, however, to commend itself to every right spirited and healthy association of Catholic gentlemen.

"If there are saloon keepers in your parish who call themselves Catholics, and yet carry on their business in a forbidden and disedifying way, or sell on Sundays, either openly or under any sort of guise, or disguise, in violation of civil law and to the hurt of order and religion and the scandal of any part of the community, you will refuse them absolution, should they, perchance, come to receive the sacraments, unless they promise to cease offending in these or other ways and to conduct their business blamelessly if they can or get out of it and keep out of it altogether."

In sustaining the bishop Mgr. Satolli says:

"Bishops have the right and duty to guard faith and morals within the limits of their dioceses. They are the divinely appointed judges in such matters, and hence no mere society or individual layman has the right to set such decision at defiance.

"The mere fact that such decision may be the cause of temporal loss does not justify opposition, as the temporal must give way to the spiritual good and private good must give way to public good.

"The liquor traffic, and especially as conducted here in the United States, is the source of much evil, hence the bishop was acting within his rights in seeking to restrict it.

"Therefore the delegate apostolic sustains Bishop Watterson's action, and approves of his circular letter and regulations concerning saloons and the expulsion of saloon keepers from membership in Catholic societies."

"At the third plenary council of Baltimore, in 1885," said Fr. Doyle, "an earnest effort on the part of Cardinal Gibbons, Archbishop Ireland, and one or two others, was made for an emphatic decree on the subject of the liquor traffic.

"A determined opposition to this measure developed, however, among some of the bishops, who had been brought up under the ideas of the old world, and although the council put itself on record on the question, it was only to declare that the traffic in liquor was unbecoming, in these words: 'We call upon all pastors to induce any of their flocks who may be engaged in the sale of liquors to abandon, as soon as they can, the dangerous traffic, and to embrace a more becoming way of making a living.'

"At the congress of the Catholics held in Chicago, in September of last year, the subject of temperance was taken up, and it was declared that 'We favor the enactment of appropriate legislation to restrict and regulate the sale of intoxicating liquors, and we urge Catholics everywhere to get out and keep out of the saloon business.'

"Both of these declarations have been used time and again by the advocates of the temperance cause as arguments to Catholics why they should abstain from drinking and selling liquor, the one as official and the other as unofficial denunciations of the business, but the answer has always come back that these declarations were not in reality authoritative, but simply the expressions of persons especially interested, and hence were without force.

A Remedy Needed.

Complaints are many that Fort Hill park is not a good place for ladies and gentlemen to take an evening stroll on account of the presence of the "toughs."

There is but one officer on the park, Mr. Murphy, but the gang seems disposed to keep him on the jump about all the time. When Officer Murphy is hustling to investigate one complaint something happens elsewhere, and the people who go to the park apparently get the worst of it.

They're Dandy Managers.

The committee in charge of the Veteran Firemen's gala day are James Eddy Hill, James T. Trask, Thomas J. McDonald, Thomas G. Gerrish, Nathaniel Bishop, Charles Philbrick, John F. Williams, Bird C. Reed and T. H. Curtis.

A Visiting Clothier.

Mr. Oliver Chalifoux, brother of J. L. Chalifoux, and manager of Chalifoux's big clothing establishment, at Birmingham Ala., is spending a few days in this city.

FUNERAL SERVICES.

The funeral of Lillian M. Sweatt occurred yesterday afternoon from the Congregational church at North Chelmsford, services being conducted by Rev. Ingersoll Briant. Selections were rendered by a quartet. The edifice was crowded with friends and relatives of the deceased. The pall bearers were Herman Shaw, Fred Chandler, Frank Small and Gus Duncan. Interment was in the cemetery at North Chelmsford. Among the floral tributes were a large star, crescent and bar with inscription in blue immortelles "Sunday School," composed of roses, sweet peas, hollyhocks, achilleas and asparagus; mound inscribed "Class of '94"; baskets and sprays of pinks and roses.

A high mass of requiem was celebrated yesterday morning at the Immaculate Conception church for the repose of the soul of the late Ann Norcross. Rev. Fr. Dacey, O. M. I., was the celebrant and the regular choir of the church assisted. The bearers were John Kennedy, James A. Kenney, James Murphy and Gus Briscoe. Burial was in the Catholic cemetery. Among the floral tributes were a large pillow of roses, pinks, sweet peas and achilleas, with the inscription in blue immortelles "Wife," it being the last tender love token of the bereaved husband of the deceased. There were also a spray of pink roses from Mrs. Annie Merrill; spray of white pinks, Mrs. A. G. Norcross, spray of pinks, Mr. A. G. Norcross.

The funeral of Mrs. David Bruce who died Monday in Andover occurred yesterday afternoon and services were conducted by Rev. F. A. Wilson. The remains were interred in the Spring Grove cemetery, Andover. Deceased was well known here and was the wife of Dave Bruce, the well known cricketer.

The funeral of Corinne Le Clerc, who died yesterday at her parents' home in Wigginville, occurred this afternoon and was well attended. Burial was in St. Joseph's cemetery.

The remains of Mary A. Sullivan were forwarded from her parents' home, 3 Cross Street avenue, to Newton, this morning, for interment.

William Jay, aged 11 months, who died yesterday at the home of his parents, Robert and Ann Jay, 203 Thorndike street, was buried this afternoon interment being in the Catholic cemetery.

Their Red, Red Noses.

Tom Sullivan of the city auditor's office and Joe Farrell of the treasurer's office came home yesterday afternoon from their yachting trip along the coast. They left the yacht in a fog bank at Kittery Junction where Officer Buchanan was sawing out chunks of the fog with his billy and handcuffing the same to bring home as souvenirs. Joe and Tom are touchy on their complexion.

An Up River Sail.

The members of the Y. P. S. C. E., of the Highland Congregational church had a four hours sail on the steamer May Queen last evening. They went up the Merrimack as far as Nashua and on the return stopped at Harmony Grove where they partook of refreshments. There was lots of singing, and all enjoyed themselves thoroughly.

An Old Landmark Gone.

The old harness and loom building at the corner of Thorndike street and Western avenue, which has been regarded as an old landmark is being torn down and will be replaced by a three story fire-proof structure.

Mr. Sherburne who owns the building says that it has done service for fifty years and has been remodeled three times.

An Official Visit.

Excelsior lodge, Knights of Honor, met in Union hall last evening, and it was visited by Grand Dictator Arthur T. Willis and Past Grand Dictator Underhill, both of Somerville. Messrs. George Tryder and C. P. Conant were elected trustees and Zachariah Shore treasurer to all existing vacancies After the meeting all went to Page's restaurant where they enjoyed refreshments.

J. E. Shanley & Co.

From Friday, the 20th, to Tuesday, the 31st, ten days more before we move. If you are going to buy a dress, black or colors, or anything in our line. See what low prices have been made in our goods rather than to move them. Merrimack street. Removal sale.

J. E. SHANLEY & Co.

Where Are They Going?

The garbage committee is said to have arranged another trip of investigation, or in other words a junket at the expense of some cremator concern. The destination is variously stated as Buffalo, Minneapolis and San Francisco.

A "Speak Easy" Sensation.

The license commission of Lawrence went on a tour of inspection of drug stores Tuesday and in one of them it found ten barrels of whiskey and five empty ones and the proprietor had not kept a registration book.

Can Handle the Gatling.

Co. C. Mechanic Phaiaux, had another drill with the gatling gun at the armory last evening and are beginning to show considerable proficiency in handling the piece.

Send Home Some Fish.

Mr. John Story, the popular clerk employed at J. H. Burke & Co., has gone on a fishing trip down the harbor. When "Jack" comes back we expect a big fish story.

Change in Drinks.

A prominent liquor dealer says that there is more lager and stock ale consumed now than formerly, while the sale of present use ale is falling off in proportion.

No-License Rally.

The temperance people will keep their work before the public as a no-license rally will be held at the John Street church next Sunday evening.

On Business and Pleasure.

M. F. Gookin of the firm of Gookin Bros., and his son, have gone West, to Grand Rapids and Chicago, buying goods for the fall trade.

Can You Spare $3?

Three dollars a week contributed to the Country club provides a week's outing for a woman. A little money goes a long way.

A Good Plain Warning.

It is said that the license commission is determined not to relicense a saloonist if he is convicted after being told to observe the law.

Water Sets.

We have a very fine display of water sets in one of our show windows this week. They range in price from 50c. to $2.50 a set. The U. S. Tea Co., corner Central and Prescott streets.

TROOPS RECALLED

As They Are Not Now Needed at Chicago.

DESPERATE WAR AGAINST THE ROCK ISLAND ROAD.

The Trouble Now Due to the Unemployed Strikers.

WASHINGTON, July 19.—The program for handling the tariff disagreement when it is reported to the house has been substantially agreed on. Mr. Wilson will make a brief verbal report as soon as the house convenes. Mr. Catchings thereupon will present a special rule allowing two hours' debate, at the end of which time a vote will be taken on again sending the bill to conference. It is expected that there will be some objection to this rule. When the bill is again sent to conference there will be no change in the personnel of the house conferrees.

The Democratic conferrees resumed their work on the tariff bill yesterday. They were arranging their report for a general disagreement. Chairman Voorhees, in his statement to the full committee, did not mention all the items of disagreement. He confined them to sugar, coal, iron ore, lead ore, woolen and cotton goods. There are numerous other disagreements on iron, steel, glass, pottery and hemp schedules. In fact, there is a general disagreement all along the line.

The Republican conferrees express themselves as unable to understand why they were called in Tuesday. It appears that the Democratic associates of the senate conferrees insisted that the Republican conferrees should be called in, and that Voorhees and his associates had

Committed a Blunder

In not calling them in at the outset. In difference, therefore, to these Democratic senators, the Republicans were called in.

The Democratic conferrees used their utmost endeavors to get the Republican members to discuss several of the items of disagreement, especially sugar, but they emphatically refused to discuss the sugar question, or give any intimation as to their attitude, or how they would vote on any of the articles in dispute.

They unhesitatingly informed the Democratic conferrees that they favored the senate bill as it passed, and proposed to pursue a line of policy that would secure the adoption of that measure, it being more nearly on Republican lines, and less disastrous to the important industries in the eastern and middle states.

The Republican managers gave notice to the Democratic leaders that if an agreement was reported they would not interpose any further opposition to the passage of the bill, but they threaten, if there are radical changes, to reopen the fight and prolong debate to an indefinite period.

Big Gathering of Republicans.

CONCORD, N. H., July 19.—The meeting of the Republican state committee last evening attracted to this city the largest gathering of Republicans from all parts of the state ever known on a similar occasion. The committee was called to order in the Republican state headquarters by Chairman Jewett at 8:30 o'clock, and the selection of times and places for holding the various conventions was at once proceeded with. It was decided to hold the state convention in White's Opera House, this city, on Sept. 5, the First district congressional convention at the Weirs Music Hall on Sept. 6, and the Second district congressional convention in White's Opera House on Sept. 5. After fixing the councillor, senatorial district and county conventions the committee adjourned.

Germany Willing to Compromise.

BERLIN, July 19.—The government, it is said, does not propose to make reprisals in consequence of the new American sugar tariff. A general tariff war against the United States, it added, would ruin the German export trade, and Germany will therefore seek to arrive at some agreement with the United States.

Cold Comfort For Suffragists.

ALBANY, July 19.—The committee on suffrage, by a vote of 13 to 4, agreed to report adversely all the propositions to give women the right of suffrage, except that in regard to the voting of women on school questions. An amendment sending the question of women suffrage to the people was also rejected.

More Silver Dollars Coming.

WASHINGTON, July 19. — Mr. Preston, the director of the mint, has issued orders to mint authorities at San Francisco and New Orleans to begin at once the coinage of silver dollars up to the ordinary capacities of the mints. Whether treasury notes will be retired as fast as received for silver has not been determined.

Reduction of Bail Wanted.

PITTSFIELD, Mass., July 19.—The case against ex-Receiver Hobbs of the Stockbridge Savings bank for embezzlement has been continued until the next criminal term of court. An attempt will be made to have his bail reduced from $30,000 to $10,000.

In Need of Rain.

CHIPPEWA FALLS, Wis., July 19.—Forest fires are buring furiously in the vicinity of Boyd. Northern Wisconsin is like a tinder box on account of the long drought. Unless rain comes soon great damage will be done to pine and hard wood tracts.

Gillen Badly Beaten.

BETHLEHEM, Pa., July 19.—Paddy Sheehan, lightweight champion of the Lehigh valley, heated Peter Gillen of Philadelphia in a six-round contest here. Sheehan floored Gillen 21 times and pummelled him horribly. The stake was $100.

Carpet Works Idle.

THOMPSONVILLE, Conn., July 19.—Several departments of the carpet works here shut down today for an indefinite period. About 400 operatives are thrown out of employment. Business depression is the cause.

Ravages of Cholera.

WASHINGTON, July 19.—The marine hospital bureau is informed that the cholera situation in St. Petersburg is worse. On Monday there were 218 cases, and more than 1500 cases have appeared since July 1.

BERLIN, July 19.—A post mortem examination of the remains of a cook belonging to a ship which arrived at Lubeck from St. Petersburg shows that death resulted from Asiatic cholera.

BRUSSELS, July 19. During the past three days there were five deaths from cholera at Jammes, province of Liege.

OPPOSITION PROBABLE.

WATER TAKERS MAY OPPOSE THE WATER BOARD ORDINANCE.

Prominent Citizen Claims That the Cry of Economy in Water is Superinduced for Many Reasons—Also That the Board Wants Arbitrary Powers.

The new ordinance submitted to the city council by the water board, and which has been referred to the proper committee is likely to cause considerable talk and opposition among the water takers of the city.

The ordinance as prepared aims to clothe the water board with more power.

Said a prominent citizen who knows the inside workings of the city government, to THE SUN today. "The water board, I judge, wants power equally as arbitrary as the board of health. Is that right I ask? The board of health should be armed with arbitrary powers because it is a case of life and death; with the water board there is always time to get the city council to act on important measures.

"I oppose the new water board ordinance as a water taker on several ground—first, because it has come to my ears—as a rumor very true—that there is a meter concern behind this agitation of the board for metered water; secondly, if water takers have to measure every gallon of water taken there would be less water used in water closets, resulting in filthy pipes and obnoxious sewers. Every catch basin on the public streets would be a pest breeding place and the odors arising therefrom would endanger the health of the community.

"I do not believe in curtailing the water supply. The cry of economy is getting distasteful to many, especially as it comes from men who are all the time asking the city for favors.

"If there is a plea for economy let it not be in providing fresh water for the multitude."

City Council Opposition.

It appears from remarks dropped by city council members that the clause for compulsory meters in the new ordinance is too strongly drawn. The ordinance has been ordered printed for general information and it is predicted that certain clauses will arouse more or less feeling among tax payers.

DEATHS.

Ellen Wain, aged 40 years, wife of John Wain, died at her home, yesterday, in No. Billerica.

Mrs. Alice Coleman, aged 80 years, died this morning at her home, 137 Colburn street. Deceased was the mother of Mrs. Thomas Mahoney, wife of the well known boarding housekeeper. She was a native of Ireland and had been in this country but a comparatively short time. The funeral will take place Monday morning.

John F. Doherty, aged 1 year, child of John F. and Delia E. Doherty died yesterday at their home, 13 Bassett street. The funeral took place this afternoon and was well attended. Interment was in the Catholic cemetery.

Thomas, child of Michael and Mary Rourke died yesterday at their home, 29 North street. The funeral took place this afternoon and interment was in the Catholic cemetery.

McMannon, florist, Prescott & Merr'k sts

To Solicit Subscriptions.

The Central Labor union it is said, will appoint a committee to solicit subscriptions to make their parade a success. This is done because of the failure of the city council to pass the $300 appropriation for Labor day.

It is hinted that the committee will call upon Mayor Pickman and invite him to contribute.

The Fair Grounds will be used by the C. L. U. on Labor day, in as much as the Boston parties to whom the grounds were rented for that day, failed to deposit the $75 required last evening.

Elected National Delegates.

The Loomfixers' union met in Central Labor union hall last evening and elected officers for the next term. The reports of the financial secretary and treasurer show the union to be in a prosperous condition. At the next meeting delegates are to be elected to the national convention of loomfixers, to be held in this city, Aug. 12. A committee will also be appointed to make all arrangements for the convention.

The Living Pictures.

Manager Gilbert has been on the go between Lowell and Boston for the past week gathering the material for his Living Pictures. The undertaking is one that requires a continual hustle. The Pictures will be something entirely different from any yet presented, and no cost will be spared to make them the greatest feature yet seen at Lakeview.

A Child Run Over.

A child was seriously injured on Marshal street, yesterday afternoon, by being knocked down and run over by a team.

Careless driving was the cause of the accident and after the man saw what had happened he whipped up his horse and got out of the way before being recognized. The child was taken to its home.

He Was Away Off.

A morning contemporary quotes a man as saying he wished the local authorities would enforce the ordinances about bicycling, and the law about lanterns. There are no local bicycle ordinances or a law on lanterns. The state law applies to fast riding and requires the use of bells.

"The Mascot" a Mascot.

Judging from the rush of people for the electric cars on the Lakeview route last night, "The Mascot" is an attraction of double strength. From 6.30 to 8 every car and one left every four minutes, was filled with young people. It was just the night for a trip to Lakeview.

Patching Roads With Clay.

Some of the heavily travelled unpaved streets are being patched up with clay, dirt or sand or broken rock. It would have been nearly as cheap at present and a great deal cheaper in the long run to have used the Salem crushed rock for repairing.

Vesper Club is Growing.

The 78 Country club members and nine new members have been admitted to the membership in the Vesper club.

Funeral of John B. Coleman.

The funeral of John B. Coleman will take place from St. Patrick's church tomorrow morning at 9 o'clock.

Who does your printing? THE SUN Job print would do it well and save you money.

I LIKE MY WIFE TO

Use Pozzoni's Complexion Powder because it improves her looks and is as fragrant as violets.

THE SENATE

Tariff Bill Favored by Republican Conferees.

THEY WILL PROBABLY DEBATE ON THE QUESTION

Against Radical Changes in the Bill.

CHICAGO, July 19.—At 8 o'clock last night General Miles appended his signature to the general order removing federal troops from Chicago. The infantry today took trains for their respective posts, while the cavalry and artillery marched to Fort Sheridan, and will remain there until such time as General Miles thinks it best that they be sent to their posts.

The order for breaking camp came from the war department last evening, after General Miles had informed the department that he thought the situation had so far improved that it was perfectly safe to withdraw them from the city.

Strikers Return to Work.

The stampede of Pullman strikers has begun. It had been expected ever since Debs sent his letter to the railway managers offering to surrender if his men were given employment again. The break came from a quarter least expected. About 150 Hollanders, who had once been ballasting railroad tracks behind the foundry, came back of their own accord and asked for work. They were told to report for orders.

Word was passed around in Roseland that track ballasters could go to work if they wanted to, and 200 of them crowded around the foreman asking for work. He accepted 150, telling 50 to come back later. The men began where they left off when Kensington rioters scared them from the work. No attempts were made to interfere with them.

Another Bridge Burned.

NORTH ENID, O. T., July 19.—The war of the torch and bomb along the line of the Rock Island road in the Cherokee strip continues, the burning of a 90-foot bridge, one mile north of Waukomis station, shortly after midnight, being the latest outrage. The bridge was burned just after the passage of a passenger train going south, and was completely destroyed. The passenger trains were transferred at the burning bridge.

The railroad company has abandoned freight traffic. Another company of United States troops from Fort Leavenworth will arrive here today.

Mayor Franke of Pond Creek has received this message from Acting Governor Lowe in reply to his request for territorial and federal aid to enforce the city ordinance regarding the stoppage of trains next Saturday: "I have requested the Rock Island Railroad company and its attorneys and president to obey your ordinances through our request. I think an application for a mandamus to compel the company to stop in accordance with your ordinance would be granted."

McKillip Pleads Guilty.

INDIANAPOLIS, July 19.—Daniel McKillip, arrested at Fontenal on the charge of violating the federal court restraining orders by interfering with movements of trains on the Big Four, pleaded guilty yesterday. McKillip's plea was a surprise. President Debs' attorney failed to appear for McKillip as had been expected. The federal officers here believe that McKillip knows more about the Fontenal wreck than he has as yet told.

A Pessimistic Prediction.

AUSTIN, July 19.—Governor Hogg was presented with a gold watch yesterday by officers of the state militia, and in response took a gloomy view of the future. He predicted that within six weeks martial law would be declared in California, Kansas, Colorado and Illinois, and that the anarchists of Chicago would use dynamite and "bespatter the lofty buildings of the city with the hearts, lungs and livers of citizens."

Illinois Militia Relieved.

SPRINGFIELD, Ills., July 19.—Adjutant General Orendorff issued an order last night directing the entire second brigade, Illinois state troops, and the first battalion of naval militia, on duty at Chicago, to proceed to their homes at once, using special trains. Colonel Smith, in command of the troops at Mounds, was also wired to send his three companies to their homes.

Many Looking For Work.

DANVILLE, Ills., July 19.—The last two companies of militia here have been sent home. The Chicago and Eastern Illinois shops have started up with new men, and it is said but few of the old ones will be taken back. Chicago and Eastern Illinois engineers and firemen in large numbers made applications for positions yesterday.

No Trains Running.

BUTTE, Mon., July 19.—The tie-up of the railroads at this point is complete. Utah and Northern trains come no further than Dillon. No Northern Pacific trains are moving to this city. Troops have not yet arrived. There was no trouble yesterday at Missoula.

Strike Declared Off.

MEMPHIS, July 19.—At a mass meeting of switchmen, resolutions were adopted declaring the strike off at this point as far as they are concerned. The local officers of the A. R. U. were denounced for the manner in which they managed the strike.

Dirty Work of Strikers.

FORREST, Miss., July 19. — Conductor McElroy and a negro non-union brakeman were shot and probably fatally wounded by strikers as their train, a local freight, was pulling into Newton. The sheriff has put bloodhounds on the trail.

Punished For Contempt.

LOS ANGELES, July 19.—Judge Ross sentenced John Howarth and Engineer Kelley, guilty of contempt of court for violating his injunction at Barstow, to eight months each in Jail.

Summer Hotel Burned.

NAHANT, Mass., July 19.—The Bass Point House, a summer hotel, was practically destroyed by fire last night. Loss about $15,000. The summer residents turned out en masse to prevent the flames from destroying the large colony of summer cottages.

Defies the Courts.

COLUMBIA, S. C., July 19.—Governor Tillman announces positively that state dispensaries will be opened on Aug. 1, despite the recent decision of the supreme court.

"Speak Easies" in Groceries.

The Manchester police are raiding small groceries in that city and breaking up dozens of speak easies.

Our Store will be closed Tuesday, Wednesday, Thursday and Friday evenings through July and August.

Necessary adjuncts for this kind of weather, ice, palm-leaf fans, and hammocks.

We've not much to suggest about fans and ice, but can interest you with hammocks.

Mexican and woven Hammocks, white or colored, with or without valance, 65c. to $3.

Hammock fixings:

Summer Suits to "lay off" in at "lay off" prices; several lots for $10, that have been twelve to fifteen; broken sizes, that's all.

PUTNAM & SON,

ONE-PRICE CLOTHIERS,

Central Street, Cor. Warren.

THE CROWD WONDERED.

WHILE A CONCERT WAS BEING GIVEN BY PROXY.

Repetition of the Remarkable Exhibition of Arthur Davis', Inventor, to Increase the Efficiency of the Telephone.

As THE SUN announced yesterday a second concert was given by telephone from Joe Dextra's barber shop on Merrimack street, opposite Tremont, last night.

A great crowd of people were there. The great majority were curiously inclined and wanted to hear for themselves.

Mr. Davis was assisted in his concert by a piano and concert, and it was fully as successful as during the previous evening.

The receiver was hung by two wires in Joe Dextra's window and the natural tones of the singers and persons at Mr. Davis' home on Dodge street, fully one third of a mile away were reproduced. The singing could be heard across the street when no electrics or vehicles were passing.

Persons in the crowd kept up a merry conversation with Mr. Davis.

Mr. Alvin Lawrence was among those who heard and saw the exhibition. He acknowledged that it was something remarkable, but wished the transmitter and receiver were further separated, say for a mile. Mr. Davis says he is able to carry the sound any distance, that it beats the long distance 'phone all hollow, but the telephone company will not let him string wires for experimental purposes. He managed to get the wires as far as Mr. Dextra's store through the courtesy of Supt. Fletcher of the Electric Light company.

The American Bell Telephone people are interested in Mr. Davis' invention, for it is expected that they will send up an investigating committee. The Bell people have fought Mr. Davis ever since he began experimenting, and they perhaps would like to crush him out, for the ordinary telephone is a poor transmitting agent besides Mr. Davis' affair.

All of Mr. Davis' friends hope he will some day get financial compensation for his invention. While experimenting for the past 17 years he has expended all his available cash.

Mr. Davis has also made a carbon for use in arc lights, one inch of which will last six hours. This also has been successfully tried. Both inventions ought to attract the attention of business men for there is money in both, to a corporation.

Are You Bowling?

Entries will close today for the individual tournament which begins at Lakeview next Monday. Each bowler will bowl three strings with every other bowler, thus bringing the tournament to an end about August 4.

The prizes will be first, parlor clock; second, box of cigars; third, gold-headed cane; fourth, pair of bowling shoes.

Country Week Beneficiaries.

Thirty-five women and children were sent off to the country by the Country Week Fund, their destinations being Westford, Carlisle and North Andover. Next Thursday there will be an up river excursion for a party. Chip in your mite to help along the good work. Edward Ellingwood, treasurer.

Capt. Sargent to Spin a Yarn.

Capt. R. W. Sargent, the naval officer who takes charge of all of Cramps' steamers and cruisers on their trial trips is to visit Lowell in the near future and will give a talk upon matters relative to trials of such great vessels as the Minneapolis.

The Work Is Progressing.

In looking over the work on the East Merrimack street bridge, contractors say the work on the abutments is progressing better than was the case with any other bridge built in the city.

The Tammany Club.

At the club meeting Tuesday night, it was decided to hold meetings on Sunday afternoons, hereafter.

A candidate for the council nomination will be put in the field next Sunday.

Watch for Her Friends.

Mrs. Charles W. Delano, who is now enjoying her vacation at Searsport, Me., was most pleasantly surprised before leaving with an elegant gold watch from her friends.

Use Sterilized Milk.

Inspector of Milk Allen is very desirous that mothers of infants should use sterilized milk. By its use the little innocents are effectually guarded from cholera infantum.

LOWELL DAILY SUN.

JOHN H. HARRINGTON, Publisher.

SUN BUILDING, LOWELL, MASS.

Issued Daily; Sundays excepted.

Per Year $3.00 - - - Per Month. 25c.

City delivery and postage free.

ENTERED AS SECOND-CLASS MAIL MATTER.

TRAINS TO AND FROM BOSTON.

Southern Division. To Boston. / From Boston. / Western Division. To Boston. / From Boston.

Lve.	Arr.	Lve.	Arr.	Lve.	Arr.	Lve.	Arr.
5 45	6 50	6 00	$7 08	6 50	8 03	7 20	8 32
6 30	7 45	6 30	$7 49	8 15	9 12	9 30	10 35
6 50	8 08	7 00	7 51	9 25	10 38	10 05	11 32
$7 01	7 58	8 00	$9 12	10 50	12 02	12 00	1 07
$7 18	8 02	8 30	9 11	12 15	1 27	2 15	3 16
$7 27	8 12	9 00	$9 42	12 45	2 06	3 30	4 28
7 45	8 25	9 15	$10 22	2 30	3 42	3 40	4 55
8 50	9 40	9 30	10 10	3 15	4 12	4 30	5 42
$9 00	10 30	10 00	11 13	4 10	5 25	5 00	6 16
9 40	10 40	10 45	11 58	5 10	6 41	6 05	7 13
11 00	12 06	11 30	$12 08	6 20	7 36	6 35	7 47
$11 44	12 30	12 00	12 58	7 00	8 03	9 25	10 25
$12 17	1 05	1 00	1 41	9 25	10 32	b11 15	b12 12
1 40	2 50	1 15	1 56				
3 00	4 25	2 00	3 04				
$4 00	4 45	3 00	3 40				
4 10	4 55	3 30	4 48	7 20	8 46	8 00	9 18
4 30	5 30	4 15	$5 30	8 20	9 26	11 45	12 53
$5 21	6 15	4 50	5 57	12 05	1 28	5 00	6 25
5 40	6 50	5 00	5 44	4 15	5 26	7 20	8 37
$6 28	7 15	5 25	6 21	5 35	6 56		
$7 47	8 30	5 30	7 05	8 50	9 55		
8 46	9 40	6 15	7 28				
		7 30	$8 10				
		8 00	$8 40				
		10 15	11 22				
		11 20	12 23				

Sunday Trains.

$7 18	8 02	2 00	2 55
$7 27	8 12	9 00	10 07
8 45	9 50	1 00	1 57
8 10	10 10	5 00	5 58
$4 25	5 32	7 30	8 10
$6 03	7 00	8 00	8 40
		9 00	10 02

Sunday Trains.

7 20	8 46	8 00	9 18
8 20	9 26	11 45	12 53
12 05	1 28	5 00	6 25
4 15	5 26	7 20	8 37
5 35	6 56		
8 50	9 55		

Trains by this division leave Lowell from Central street station

Leave Boston from the new Union Station, Causeway Street.

b. Wednesdays and Saturdays only.

{From Middlesex St. station only.

THE ONLY ONE.

THE SUN is the only genuinely democratic daily published in a democratic city of eighty thousand inhabitants. Advertisers should bear this important fact in mind.

DEBS' IMPRISONMENT will qualify him for congress.

WHEN THE Britannia found the Vigilant sailing away from her, something had to "bust."

THE STREET collisions in which bicyclists figure are becoming alarmingly numerous.

IF MRS. Halliday does not deserve to be electrocuted she does not deserve to be imprisoned for life. If she committed the murder, while sane, she should be electrocuted as soon as she recovers her wits.

JUDGE MCDANIEL of the district court has refused to receive a complaint against a Cambridge dealer who delivered ice cream on Sunday against the orders of the city authorities. The law puts a limit to fanaticism.

IF THE tariff question were settled it seems that business would take a boom in this city. The Middlesex is busy, the Carpet will be at work next Monday and a week later the Tremont & Suffolk will resume. This is encouraging.

THE CUCKOOS seem determined to make Clerk Simonds earn his salary so far at least as reading the records tends to that end. He is good for it and there is no need of a rule under which the reading of the records can be dispensed with despite objection thereto.

THE BOARD of aldermen admire the statue of Victory sufficiently to vote against the removal of restrictions which might result in having Miss Victory driven into well merited obscurity. This decision if based on anything must have been due to sentiment not artistic taste.

THAT DRIVE against the election of Councilman O'Day did not materialize to any extent. The majority of 288 out of a total of 1084 is a pretty good proof that the democratic majority in Ward Six is undiminished. Councilman O'Day has now a good start in the race next fall.

IT IS no use to denounce the bicyclists who race alongside the electrics. Three or four of them have had hairbreadth escapes thus far but until one of them is killed there will be no change in the their foolhardy practice. The motorman should not get nervous when he sees a bicyclist racing with him. The latter takes all the risks.

COUNCILMAN O'BRIEN is to be commended for the terse, pointed and forcible speech he made in reply to the mayor's veto. He hit the nail on the head and gave stronger reasons why the resolution should pass than the mayor urged against its passage. Labor day will probably be as well celebrated as if the $300 had been appropriated.

THE NOMINATION of a successor to Benjamin Lenthier, as consul to Sherbrooke, P. Q., is quite a surprise to the latter's friends in this city. The opposition to his confirmation was strong, unscrupulous and persistent. Mr. Lenthier will give way to a man who is not more deserving than he, but who has perhaps fewer personal enemies.

Superintendent Crowley:

Please give this man the same old bluff you have given the others.

Yours, etc.,

This is the substance of a note which the Mail charges a councilman with giving a man who importuned him for work. The story will not be believed unless the name of the councilman be given. It bears the earmarks of the fake.

OLNEY IS ALL RIGHT.

Labor organizations make a mistake by being too radical. This talk of impeaching Attorney General Olney is all nonsense. If the labor unions undertake to question Mr. Olney's course they had better get a lawyer to represent them and to draw up their resolutions. The attorney general is one of the ablest lawyers in the country and when he gives an opinion upon any public question, he is not likely to make an ass of himself by running counter to the statutes or the constitution. Without further investigation the labor organizations may rest assured that Mr. Olney's course in the recent labor strike can be fully sustained by the United States laws.

If Mr. Olney has violated any of these laws in his official capacity causing labor thereby to be opposed by armed force, he can be impeached; but where is the man or the organization that can sustain such a charge?

The labor organizations by indulging in the passage of resolutions condemning Mr. Olney and the president of the United States, put themselves in the attitude of opposing law and order, which they certainly do not mean to do. The attorney general is only the interpreter of the law and he is further supposed to interpret it fairly according to his ability.

That he is not opposed to labor is shown by the fact that he has ordered suit to be entered against thirty-one railroad corporations the chief of which is the Southern Pacific controlling 6525 miles of road with stock valued at $117,000,000.

The object of the suits is to break up the monopolies which the consolidation of so many roads has established. The petition in equity which the attorney general has filed, asks for the annulment of the articles of consolidation between the various roads in the combine and it also asks that the pretended mortgage of the Southern Pacific to the Central Trust company of New York for $37,000,000 be annulled, and that each road be required to operate its lines on its own account and independently of the others.

This is perhaps the first genuine attempt to break up a great monopoly. If Mr. Olney succeeds he will have rendered the country a signal service and will have established a precedent by which offensive trusts, combines and monopolies of all kinds can be torn down and subjected to the laws, whereas, now they can practically defy the law.

The litigation is perhaps the most important ever engaged in by the government against powerful corporations, and its outcome will be of vast moment to the labor organizations of the country.

Every labor organization in the land will owe the attorney general a debt of gratitude if he succeeds in this attempt to throttle overgrown monopolies.

MAYOR PICKMAN wants to get close to the common council and for that purpose he has inaugurated the custom of calling joint conventions of both boards to listen to his suggestions on matters of public interest. His suggestions regarding the revision of the city ordinances were very good; but those regarding the office of inspector of wires were not so considered by a portion of the convention. One thing certain is, that if this new departure does no good it can do no harm.

A FISH STORY.

The Red Faced Man Tells About His Experiences.

The red faced man ordered some picked up codfish and then began to talk about fish. "It makes me sick," he said, "to hear men go around blowing about the fish they have caught and the fish their friends have caught. As a matter of fact, I suppose I know a stream in this vicinity where there are more fish than there are anywhere else in this great and glorious country.

"I am not going to give away the name of this stream, for I am a good deal of a fisherman myself, and I know a good thing. I am not averse to telling you, however, that summer is the poor season in those waters. It is a good deal better fishing there in the winter. Last winter one day I made up my mind I would go down and get a mess, and I took my ax and started out. Don't have to fish with hooks and bait and all that sort of thing there. The stream is a shallow one. All you have to do is to build a big fire on the bank and then chop out a chunk of ice. The stream is generally frozen to the bottom, and when you haul out your chunk of ice you are sure to find a dozen or so whopping big fish frozen into it. Then you prop up the ice beside the fire and melt it, and there you have the fish with just no exertion at all. It's a great stream.

"I remember one day last winter, along about New Year's it was, when I needed some fish for brain food. I went down to the stream and chopped out my piece of ice. When I had almost got it out, I noticed it kind of bulging up in the center, and the first thing I knew it had broken in two and was thrown out on the ice by the force of upward pressure. Half a wagon load of fish shot up into the air and scattered about on the ice. You see, the water was a little deeper in that particular spot, and the fish were packed in so tight beneath the ice that when the ice was loosened a bit they just expanded and were thrown out."

"Say," said the waiter, "where is that stream?"

"Oh," replied the red faced man as he picked up his check, "I'd like to tell you, but there ain't no ice down there just now."—Buffalo Express.

A LIST of reasons why you should insist upon having Dr. Pierce's Pleasant Pellets, and nothing else in their place:—

Because they're the *smallest*, and the *pleasantest* to take.

Because they're the *easiest* in their ways. No disturbance, no reaction afterward. Their effects *last*.

They absolutely and permanently cure Biliousness, Indigestion, Constipation, Sick Headache, and Sour Stomach. The most common cause of Piles is constipation. By removing the cause a cure is effected.

Montgomery, Orange Co., N. Y.

DR. PIERCE: *Dear Sir*—I suffered untold misery with bleeding piles. I could get no relief night or day, until I commenced using your "Pleasant Pellets," and now for two years or more, I have not been troubled with the piles: if my bowels get in a constipated condition, I take a dose of Dr. Pierce's Pleasant Pellets, and the trouble is all dispelled by next day.

Mary Barnhart

E. R. DONOVAN, Office: 85 Gorham Street, Constable and Auctioneer.

LETTERHEADS and ENVELOPES of a kinds printed at THE SUN office.

SUNBEAMS.

For the Summer.

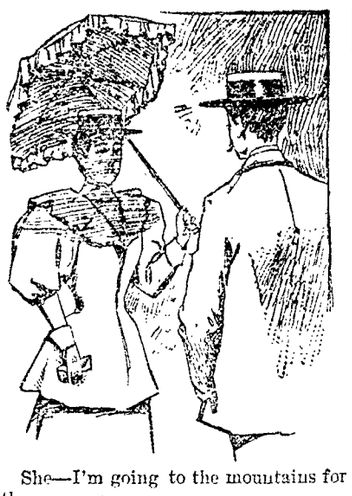

She—I'm going to the mountains for the summer.

He—Why mountains?

She—The doctor says I must go to some high place.

He—Try some of those seaside hotels. They will be high enough for you.—Detroit Free Press.

Good Form.

"You may say what you please about the wild and woolly west," quoth the drummer to an eastern swell salesman, "but I know some of the people there have very good ideas of the usages of the best society."

"Well, they don't observe them very closely," argued the easterner.

"I think they do," responded the drummer; "at least they do in the southwest. An instance came under my notice some time ago in a wild part of Texas. I was at a tavern table where all the other guests were of the rough type, and as most of them had been drinking pretty freely it did not require much difference of opinion to precipitate a row. An old fellow and his son were sitting together, and somebody called the son a liar. By hotel regulations nobody at table had a gun, the rule being that all weapons be left in the safe until after meals, and of course the young man didn't shoot his insulter on the spot. He was on his feet, though, as soon as the objectionable epithet reached him, and he grabbed the knife from his plate and started for the offender. His father, however, caught him.

"'Bill,' he said as cool as a cucumber, 'what air you goin to do?'

"'He called me a liar!' shouted Bill, waving the knife aloft.

"'Well,' exclaimed the old man in an angry tone, 'ain't you got no table manners at all? Put down that knife and take a fork.'

"Could an easterner do better than that?" concluded the drummer, and the eastern man conceded the point.—Detroit Free Press.

Hagan's Magnolia Balm,

A Liquid Preparation for the face, neck, arms and hands.

Quickly applied.
Effect instantaneous.
Undetectable.
Harmless.

Use it in the City and Country, at the Seaside and Mountains.

Banishes freckles.
Relieves sunburn.
Prevents tan.

Softens the skin & gives it a healthy color.

Removes pimples, sallowness, roughness, redness and rash.

THE MASON & HAMLIN PIANO

Is characterized by that same Highest Standard of Excellence which has achieved a reputation for the Mason & Hamlin Organ as the standard of the world. The Mason & Hamlin Piano is constructed on an improved method of stringing, invented and patented in 1883, which piano experts pronounce "The Greatest Improvement in Pianos in Half a Century. The agency for these Pianos and Organs has been secured for Lowell and vicinity by

GEORGE GARDNER

45 PRESCOTT STREET.

McCARTIN'S BAKERY, 107 Gorham Street. Domestic Bread, Cake and Pastry. Orders for Wedding Cake promptly filled. Beans received for baking.

BOOT'S OLD 64 CIGAR, For Sale by all Dealers. For a Good Smoke Try One. No. 9 Merrimack St. Henry Boot, Prop.

THE KIND THAT CURES

DAVID K. HILL, Newburyport, Mass.

From 160 to 204 lbs. IN 3 MONTHS.

KIDNEY TROUBLE AND Rheumatism Cured!!

Read the following wonderful statement from David K. Hill, Newburyport, Mass.

"I was taken with 'La Grippe' one year ago last February, and lied been sick about two weeks when I began using

DANA'S SARSAPARILLA

and in four days after I began I had a good appetite and commenced gaining in flesh. In three months I increased in weight from 160 to 204 pounds. I was also troubled with Rheumatism affecting my hips so that I would be unable to step at times, and I am happy to say, gentlemen, that I am entirely cured of the effects of 'La Grippe', Kidney Trouble and Rheumatism by the use of DANA'S SARSAPARILLA."

Dana Sarsaparilla Co., Belfast, Maine.

HAMMOCKS.

All makes, colors, and sizes.

Ice Cream Freezers.

The celebrated "White Mountain," All sizes, from 1 to 15 quarts.

Lawn Swings and Mowers, Express Wagons, Base Balls and Bats, Bicycles, etc.

Bartlett & Dow.

No. 216 Central Street.

PHILIP J. FARLEY, Room 11 Barristers' Hall. Attorney and Counsellor at Law.

JOHN A. McQUADE, Room 11, Mansur Block, Central St., Constable and Collecting Agency, And Auctioneer.

JOSEPH W. LEACH, Room 12, Shedd's Block Scloist and Teacher of Singing.

P. J. HOAR, Merrimack, Cor. Palmer, Attorney at Law. O'Donnell & Gilbride's Block.

PETER J. BRADY, GROCER. 448 Gorham Street. Choice, Teas, Coffees and Spices. Try our "BIG TWELVE," brand of flour, the best in the city.

Are You Ready for Hot Weather? Prepare by buying a good Oil Stove or Refrigerator. Perhaps you need a Baby Carriage. These can be had at bargain prices at VICTOR PIHL'S, CORNER CENTRAL AND NORTH STS.

NEW LUMBER YARD, No. 255 HILDRETH STREET. Best Quality. Lowest Prices. Cedar Posts a Specialty. P. V. Allen & Co., Telephone 568-5.

WATSON BAKERY

Every evening at 5 o'clock Hot Tea Rolls and Cream Bread, also all kinds of Cake and Pastry. Only the best stock used in the manufacture of our goods. Parties supplied at short notice at Nos. 24 to 30 CHARLES STREET. Peter Watson, Prop.

WM. E. LIVINGSTON, DEALER IN Coal, Wood, Lime, CEMENT, SAND, GRAVEL, HAIR, KAOLIN, PLASTER, BRICKS, FERTILIZERS. Straw, Hay Grain, Flour &c., &c. NO. 15 THORNDIKE STREET, Branch office, 49 Merrimack street,—Calderwood's cigar store.

DR. KELEY SURGEON DENTIST 161 CENTRAL ST. Opposite The Washington House

G. W. Harrington & Bro., Manufacturers of the Finest Carbonated Soda Beverages in the City. The choicest line of Lager and Stock Ales In the city. Family Trade a Specialty. Order by Telephone 348-4. CORNER WINTER AND DAVIS STS.

Drain's Bargain Store. Nearly everybody is obliged to buy DRY GOODS of some description. Why not patronize the place where there are real bargains. DRAIN'S, 111 Gorham Street.

Our Store will be Closed, Tuesday, Wednesday, Thursday and Friday evenings until further notice.

Special Bargains —IN— NIGHT ROBES.

We place upon our counters today 300 elegant ROBES, Handsomely trimmed with Jabot Fronts, regular selling price $1.25. Our price

Only 59c. Each.

This is one of the greatest bargains ever offered in this country. To distribute them as widely as possible, we will only sell 2 to a customer.

First come, first served. The price will clean them all out by Saturday. Take a look at the goods in our window—you cannot resist buying them.

YOUNG'S BARGAIN STORE, 111 CENTRAL ST.

FOR CASH, Suits Made to Order $20. We do this during July to give work to our help. Every Suit Warranted in Every Particular. W. H. DAVIS, 50 CENTRAL ST.

REMOVAL OF OFFICE MERRIMACK MUTUAL FIRE INSURANCE CO., (OLD ANDOVER CO.) THIS solid company, that has done business in Lowell so many years, continues to offer the BEST INSURANCE AGAINST DAMAGE BY FIRE and LIGHTNING, at the Least Possible Expense. 70 per cent. dividends are paid on five-year policies. All business for this company—Renewals, Sales, Endorsements, etc.—will be promptly attended to by Metcalf & Hazen, 159 Middlesex St. IN MARSTON'S BLOCK.

Arthur M. Bertrand, (Successor to F. W. Sargent,) MERCHANT TAILOR. FINE TAILORING A SPECIALTY. 24 Middle Street, Lowell, Mass. Dress Suits to Let.

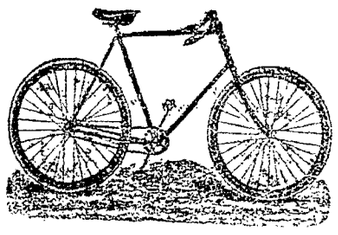

CLEVELAND WHEELS. Callahan & Sanborn Merrimack Square, Bridge St.

NOTRE DAME ACADEMY, LOWELL, MASS. Boarding and Day School for Young Ladies ESTABLISHED 1852. --- CHARTERED 1865. This school continues the careful training and thorough instruction in every department for which it has hitherto been so favorably known. For particulars address: The Superior.

$5000 WORTH OF TRUNKS, Valises, Bags, Grips, Shawl Straps, Extension Cases, and every kind of goods usually kept in a well stocked Trunk Manufactory. We have outgrown our store, and in order to continue business we have got to have more room, and in order to do this work we will be obliged to get all our goods removed, so for the next ten days we will sell goods at prices that will be so low that everybody can have a trunk by calling at the LOWELL Trunk Manufactory 70-72 Middlesex Street, Old Wooden Building. P. F. Devine, Prop.

LOTHROP & CUNNINGHAM, 182 Merrimack Street, Photographers, Crayons, Pastels and Water Colors a specialty. All work Guaranteed.

EDWARD CAWLEY, Office, 131 Central Street. Wholesale and Retail Dealer in Coal of all kinds. Also dealer in Wood, Lime, and Cement. Agent for the celebrated Portland drain and sewer pipe. Elevator, Rogers-Street Bridge.

LETTERHEADS and ENVELOPES of all kinds printed at the SUN office.

PETER - DAVEY, AGENT FOR LOWELL. Buy Only "The Richmond" Range. It is the Best and is Warranted.

UNDERTAKING CALLS Day or Night, will receive Prompt and Careful Attention. Peter Davey. 134 MARKET STREET - - OPPOSITE PALMER. TELEPHONE: RESIDENCE, 458-2. STORE, 314-2.

TEETH $5 TO $10 A SET. To our patients who do not find it convenient to call during the day, please call at noontimes, or Saturday afternoons as our office is not open evenings. Office hours, 9 a. m. to 6 p. m. NO CHARGE FOR EXTRACTING. Every Set warranted to be the same Teeth that other dentists ask $15 and $18 for, and every Set warranted to fit. Gold Fillings and Gold Crown work a specialty. Teeth Filled with Gold by Electricity. No Pain. Teeth extracted Without Pain by our new method. 30 years experience. DRS. J. K. BICKELL & SON, Painless Dentists, Rooms 24, 25, and 32 Runels' Building, Cor. Merrimack and Bridge Sts

WE HAVE WINDOW SHADES, all kinds. READY MIXED PAINTS, WINDOW BRUSHES, SHELF PAPER, SHELF CLOTH | PAINT BRUSHES, ARTISTS' SUPPLIES, GRAINING UTENSILS, PICTURE HOOKS, SPONGES, etc. A. L. Kittredge & Co., 208 CENTRAL ST.

Stained and Varnished interiors will soon be a thing of the past. The latest style is to use B. & K. CLEAR TONED INTERIOR PAINTS The delicate party colors of which harmonize with the newest shades of wall papers. They dry with flat finish and can be cleaned with soap and water. SOLD ONLY AT C. B. Coburn & Co.'s 63-71 Market Street.

???????? Have You Ever Tried HAYES' CHOLERA CORDIAL? It is a Positive cure for Diarrhœa, Cholera, Cholera Morbus, Colic, and Cramps in the Stomach. It is guaranteed to give relief in the worst of cases. PRICE 50c. PER BOTTLE. PREPARED BY Ellingwood & Co., PHARMACISTS, Merrimack Street, opp. Post Office. 197 Central Street, Hamilton Drug Store.

Lowell Heating and Plumbing Co. D. W. MULLIN, Manager. Formerly with D. H. Wilson & Co., has started in business at 43 East Pine Street, where estimates on Steam, Water and Gas Fitting will be given. All work guaranteed first class in every respect. Lowest Prices.

DR. WALKER DENTIST Woman's Exchange

Farrell & Conaton 243 DUTTON ST., Practical Plumbers AND Sanitary Engineers. Also Steam, Gas and Water Fitters. We also carry a large line of Gas Fixtures at lowest price.

LOWELL AGENCY FOR FRANK JONES' ALE. —AND THE— Celebrated Anheuser Busch Beer. The Trade and Families Supplied at Lowest Prices. Orders by mail or telephone promptly attended to. JOHN LENNON, NO. 302 MARKET Street. TELEPHONE—No. 38-2.

THE LOWELL Gas Light Company OFFICE: 22 Shattuck Street, Corner Middle. SEWALL G. MACK, President: JACOB ROGERS Treasurer: D. B. BARTLETT, Clerk. Directors: Sewall G. Mack, Levi Sprague, Jacob Rogers, Alex. G. Cummock, George S. Motley Edward M. Tucke. PRICE OF GAS, With the Discount Off for Prompt Payment, is $1.00 ONE THOUSAND FEET. First-class Gas Cooking Stoves set up and rented at a low rate per year, piping included. COKE, broken, screened and delivered at $4.50 per chaldron, $2.25 per half chaldron, cash. No charge made for the use of meters. No charge made for running supply pipes from street mains to consumer's cellar. Orders when left at office promptly attended to.

BACHELLER, DUMAS & CO. Paper Ruling, Book and Pamphlet Binding, Blank Books a Specialty 42 CHURCH STREET.

Now Is the Time to Buy. PICTURES, DIPLOMAS FRAMED, 35c. TO $1.00. LARGE LINE OF MOULDINGS. Our Prices Are Always One-third Off. GEO. E. MAKER, No. 2 John St., Marble Bank Building.

John B. Coleman, Fire Insurance Agent, Will write Fire Insurance Policies in first-class companies on household furniture, dwelling houses, barns, etc., at lowest rates. Parties better call on Mr. Coleman before insuring elsewhere. Both Stock and Mutual Companies represented. ROOM 7, POST OFFICE BLOCK.

NEWSPAPERARCHIVE®

LOWELL DAILY SUN.

JOHN H. HARRINGTON, Publisher.

SUN BUILDING, LOWELL, MASS.

Issued Daily; Sundays excepted.

PER YEAR $3.00 - - - PER MONTH. 25c.

City delivery and postage free.

ENTERED AS SECOND-CLASS MAIL MATTER.

TRAINS TO AND FROM BOSTON.

Southern Division. To Boston. Lve.	Arr.	From Boston. Lve.	Arr.	Western Division. To Boston. Lve.	Arr.	From Boston. Lve.	Arr.
5 45	6 50	6 00	$7 08	6 50	8 03	7 20	8 32
6 30	7 45	6 30	$7 49	8 15	9 12	9 00	10 35
6 50	8 08	7 00	7 51	9 25	10 24	10 25	11 42
$7 01	7 54	8 00	$8 12	10 50	12 02	12 00	1 07
$7 18	8 02	8 30	9 11	12 15	1 27	2 15	3 16
$7 27	8 12	9 00	$9 42	12 45	2 00	3 30	4 48
7 45	8 55	9 15	$10 22	2 30	3 42	3 40	4 57
8 50	9 40	9 30	10 10	3 15	4 12	4 30	5 42
$9 00	10 50	10 00	11 13	4 10	5 23	5 00	6 16
9 40	10 40	10 45	11 58	5 10	6 11	6 05	7 33
11 05	12 00	11 30	$12 08	6 30	7 36	6 37	7 45
$11 44	12 30	12 00	12 59	7 00	8 03	9 25	10 27
$12 17	1 05	1 00	1 41	9 25	10 32	11 15	12 12
1 40	2 50	1 15	1 56				
3 00	4 25	2 00	3 04				
$4 01	4 45	3 00	3 46				
4 10	4 55	3 23	4 48	7 20	8 46	8 00	9 18
4 30	5 30	4 15	$5 30	8 25	9 28	11 45	12 53
$5 21	6 15	4 50	5 57	12 05	1 24	6 00	6 56
6 40	6 50	5 00	5 44	4 15	5 26	7 30	8 37
$6 26	7 15	5 25	6 21	5 35	6 56		
7 47	8 30	5 50	7 05	8 50	9 55		
8 46	9 40	6 15	7 28				
		7 30	$8 10				
		8 00	$8 40				
		10 15	11 22				
		11 20	12 23				

Sunday Trains.

$7 18	8 02	2 00	2 25
$7 27	8 12	9 00	10 07
8 45	9 50	1 00	1 57
9 16	10 10	5 00	5 55
$4 25	5 32	7 30	8 10
$6 03	7 00	8 00	8 40
		9 00	10 02

(From Middlesex St. station only.

Sunday Trains.

7 20	8 46	8 00	9 18
8 25	9 28	11 45	12 53
12 05	1 24	6 00	6 56
4 15	5 26	7 30	8 37
5 35	6 56		
8 50	9 55		

Trains by this division leave Lowell from Central street station.

Leave Boston from the new Union Station, Causeway Street.

a. Wednesdays and Saturdays only.

THE ONLY ONE.

THE SUN is the only genuinely democratic daily published in a democratic city of eighty thousand inhabitants. Advertisers should bear this important fact in mind.

DEBS' IMPRISONMENT will qualify him for congress.

WHEN THE Britannia found the Vigilant sailing away from her, something had to "bust."

THE STREET collisions in which bicyclists figure are becoming alarmingly numerous.

IF MRS. Halliday does not deserve to be electrocuted she does not deserve to be imprisoned for life. If she committed the murder, while sane, she should be electrocuted as soon as she recovers her wits.

JUDGE MCDANIEL of the district court has refused to receive a complaint against a Cambridge dealer who delivered ice cream on Sunday against the orders of the city authorities. The law puts a limit to fanaticism.

IF THE tariff question were settled it seems that business would take a boom in this city. The Middlesex is busy, the Carpet will be at work next Monday and a week later the Tremont & Suffolk will resume. This is encouraging.

THE CUCKOOS seem determined to make Clerk Simonds earn his salary so far at least as reading the records tends to that end. He is good for it and there is no need of a rule under which the reading of the records can be dispensed with despite objection thereto.

THE BOARD of aldermen admire the statue of Victory sufficiently to vote against the removal of restrictions which might result in having Miss Victory driven into well merited obscurity. This decision if based on anything must have been due to sentiment not artistic taste.

THAT DRIVE against the election of Councilman O'Day did not materialize to any extent. The majority of 283 out of a total of 3084 is a pretty good proof that the democratic majority in Ward Six is undiminished. Councilman O'Day has now a good start in the race next fall.

IT IS no use to denounce the bicyclists who race alongside the electrics. Three or four of them have had hairbreadth escapes thus far but until one of them is killed there will be no change in the their foolhardy practice. The motorman should not get nervous when he sees a bicyclist racing with him. The latter takes all the risks.

COUNCILMAN O'BRIEN is to be commended for the terse, pointed and forcible speech he made in reply to the mayor's veto. He hit the nail on the head and gave stronger reasons why the resolution should pass than the mayor urged against its passage. Labor day will probably be as well celebrated as if the $300 had been appropriated.

THE NOMINATION of a successor to Benjamin Lenthier, as consul to Sherbrooke, P. Q., is quite a surprise to the latter's friends in this city. The opposition to his confirmation was strong, unscrupulous and persistent. Mr. Lenthier will give way to a man who is not more deserving than he, but who has perhaps fewer personal enemies.

Superintendent Crowley:

Please give this man the same old bluff you have given the others.

Yours, etc.,

This is the substance of a note which the Mail charges a councilman with giving a man who importuned him for work. The story will not be believed unless the name of the councilman be given. It bears the earmarks of the fake.

OLNEY IS ALL RIGHT.

Labor organizations make a mistake by being too radical. This talk of impeaching Attorney General Olney is all nonsense. If the labor unions undertake to question Mr. Olney's course they had better get a lawyer to represent them and to draw up their resolutions. The attorney general is one of the ablest lawyers in the country and when he gives an opinion upon any public question, he is not likely to make an ass of himself by running counter to the statutes or the constitution. Without further investigation the labor organizations may rest assured that Mr. Olney's course in the recent labor strike can be fully sustained by the United States laws.

If Mr. Olney has violated any of these laws in his official capacity causing labor thereby to be opposed by armed force, he can be impeached; but where is the man or the organization that can sustain such a charge?

The labor organizations by indulging in the passage of resolutions condemning Mr. Olney and the president of the United States, put themselves in the attitude of opposing law and order, which they certainly do not mean to do. The attorney general is only the interpreter of the law and he is further supposed to interpret it fairly according to his ability.

That he is not opposed to labor is shown by the fact that he has ordered suit to be entered against thirty-one railroad corporations the chief of which is the Southern Pacific controlling 6525 miles of road with stock valued at $117,000,000.

The object of the suits is to break up the monopolies which the consolidation of so many roads has established. The petition in equity which the attorney general has filed, asks for the annulment of the articles of consolidation between the various roads in the combine and it also asks that the pretended mortgage of the Southern Pacific to the Central Trust company of New York for $37,000,000 be annulled, and that each road be required to operate its lines on its own account and independently of the others.

This is, perhaps, the first genuine attempt to break up a great monopoly. If Mr. Olney succeeds he will have rendered the country a signal service and will have established a precedent by which offensive trusts, combines and monopolies of all kinds can be torn down and subjected to the laws, whereas, now they can practically defy the law.

The litigation is perhaps the most important ever engaged in by the government against powerful corporations, and its outcome will be of vast moment to the labor organizations of the country.

Every labor organization in the land will owe the attorney general a debt of gratitude if he succeeds in this attempt to throttle overgrown monopolies.

MAYOR PICKMAN wants to get close to the common council and for that purpose he has inaugurated the custom of calling joint conventions of both boards to listen to his suggestions on matters of public interest. His suggestions regarding the revision of the city ordinances were very good; but those regarding the office of inspector of wires were not so considered by a portion of the convention. One thing certain is, that if this new departure does no good it can do no harm.

A FISH STORY.

The Red Faced Man Tells About His Experiences.

The red faced man ordered some picked up codfish and then began to talk about fish. "It makes me sick," he said, "to hear men go around blowing about the fish they have caught and the fish their friends have caught. As a matter of fact, I suppose I know a stream in this vicinity where there are more fish than there are anywhere else in this great and glorious country.

"I am not going to give away the name of this stream, for I am a good deal of a fisherman myself, and I know a good thing. I am not averse to telling you, however, that summer is the poor season in those waters. It is a good deal better fishing there in the winter. Last winter one day I made up my mind I would go down and get a mess, and I took my ax and started out. Don't have to fish with hooks and bait and all that sort of thing there. The stream is a shallow one. All you have to do is to build a big fire on the bank and then chop out a chunk of ice. The stream is generally frozen to the bottom, and when you haul out your chunk of ice you are sure to find a dozen or so whopping big fish frozen into it. Then you prop up the ice beside the fire and melt it, and there you have the fish with just no exertion at all. It's a great stream.

"I remember one day last winter, along about New Year's it was, when I needed some fish for brain food. I went down to the stream and chopped out my piece of ice. When I had almost got it out, I noticed it kind of bulging up in the center, and the first thing I knew it had broken in two and was thrown out on the ice by the force of upward pressure. Half a wagon load of fish shot up into the air and scattered about on the ice. You see, the water was a little deeper in that particular spot, and the fish were packed in so tight beneath the ice that when the ice was loosened a bit they just expanded and were thrown out."

"Say," said the waiter, "where is that stream?"

"Oh," replied the red faced man as he picked up his check, "I'd like to tell you, but there ain't no ice down there just now."—Buffalo Express.

A LIST of reasons why you should insist upon having Dr. Pierce's Pleasant Pellets, and nothing else in their place:—

Because they're the *smallest*, and the *pleasantest* to take.

Because they're the *easiest* in their work. No disturbance, no reaction afterward. Their effects *last*.

They absolutely and permanently cure Biliousness, Indigestion, Constipation, Sick Headache, and Sour Stomach. The most common cause of Piles is constipation. By removing the cause a cure is effected.

Montgomery, Orange Co., N. Y.

DR. PIERCE: *Dear Sir*—I suffered untold misery with bleeding piles. I could get no relief night or day, until I commenced using your "Pleasant Pellets," and now for two years or more, I have not been troubled with the piles; if my bowels get in a constipated condition, I take a dose of Dr. Pierce's Pleasant Pellets, and the trouble is all dispelled by next day.

Mary Barnhart

E. K. DONOVAN, Office: 85 Gorham Street, Constable and Auctioneer.

LETTERHEADS and ENVELOPES of all kinds printed at THE SUN office.

SUNBEAMS.

For the Summer.

She—I'm going to the mountains for the summer.

He—Why mountains?

She—The doctor says I must go to some high place.

He—Try some of those seaside hotels. They will be high enough for you.—Detroit Free Press.

Good Form.

"You may say what you please about the wild and woolly west," quoth the drummer to an eastern swell salesman, "but I know some of the people there have very good ideas of the usages of the best society."

"Well, they don't observe them very closely," urged the easterner.

"I think they do," responded the drummer; "at least they do in the southwest. An instance came under my notice some time ago in a wild part of Texas. I was at a tavern table where all the other guests were of the rough type, and as most of them had been drinking pretty freely it did not require much difference of opinion to precipitate a row. An old fellow and his son were sitting together, and somebody called the son a liar. By hotel regulations nobody at table had a gun, the rule being that all weapons be left in the safe until after meals, and of course the young man didn't shoot his insulter on the spot. He was on his feet, though, as soon as the objectionable epithet reached him, and he grabbed the knife from his plate and started for the offender. His father, however, caught him.

"'Bill,' he said as cool as a cucumber, 'what air you goin to do?'

"'He called me a liar!' shouted Bill, waving the knife aloft.

"'Well,' exclaimed the old man in an angry tone, 'ain't you got no table manners at all? Put down that knife and take a fork.'

"Could an easterner do better than that?" concluded the drummer, and the eastern man conceded the point.—Detroit Free Press.

Hagan's Magnolia Balm,

A Liquid Preparation for the face, neck, arms and hands.

Quickly applied.
Effect instantaneous.
Undetectable.
Harmless.

Use it in the City and Country, at the Seaside and Mountains,

Banishes freckles.
Relieves sunburn.
Prevents tan.

Softens the skin & gives it a healthy color.

Removes pimples, sallowness, roughness, redness and rash.

THE MASON & HAMLIN PIANO

Is characterized by that same Highest Standard of Excellence which has achieved a reputation for the Mason & Hamlin Organs as the standard of the world. The Mason & Hamlin Piano is constructed on an improved method of stringing, invented and patented in 1882, which piano experts pronounce "The Greatest Improvement in Pianos in Half a Century." The agency for these Pianos and Organs has been secured for Lowell and vicinity by

GEORGE GARDNER

45 PRESCOTT STREET.

MCCARTIN'S BAKERY, 107 Gorham Street.

Domestic Bread, Cake and Pastry.

Orders for Wedding Cake promptly filled. Items received for baking.

BOOT'S OLD 64 CIGAR, For Sale by all Dealers.

For a Good Smoke Try Ono.

No. 9 Merrimack St. Henry Boot, Prop.

THE KIND THAT CURES

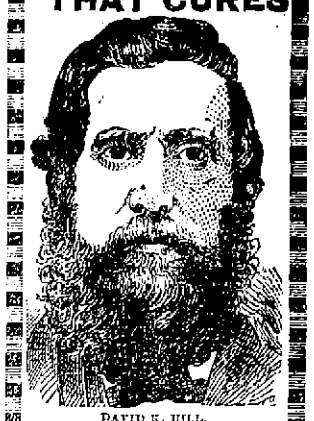

DAVID K. HILL, Newburyport, Mass.

From 160 to 204 lbs. IN 3 MONTHS.

KIDNEY TROUBLE AND Rheumatism Cured!!

Read the following wonderful statement from David K. Hill, Newburyport, Mass.

"I was taken with 'La Grippe' one year ago last February, and had been sick about two weeks when I began using

DANA'S SARSAPARILLA

and in four days after I began I had a good appetite and commenced gaining in flesh. In three months I increased in weight from 160 to 204 pounds. I was also troubled with Rheumatism affecting my legs so that I would be unable to walk at times, and I am happy to say, gratefully, that I am entirely cured of the effects of 'La Grippe', Kidney Trouble and Rheumatism by the use of DANA'S SARSAPARILLA."

Dana Sarsaparilla Co., Belfast, Maine.

HAMMOCKS.

All makes, colors, and sizes.

Ice Cream Freezers.

The celebrated "White Mountain," All sizes, from 1 to 15 quarts.

Lawn Swings and Mowers, Express Wagons, Base Balls and Bats, Bicycles, etc.

Bartlett & Dow.

No. 216 Central Street.

PHILIP J. FARLEY, Room 11 Barristers' Hall. Attorney and Counsellor at Law.

JOHN A. McQUADE, Room 11, Manson Block, Central St., Constable and Collecting Agency, And Auctioneer.

JOSEPH W. LEACH, Room 12, Shedd's Block Soloist and Teacher of Singing.

P. J. HOAR, Merrimack, Cor. Palmer, Attorney at Law. O'Donnell & Gilbride's Block.

PETER J. BRADY, GROCER. 448 Gorham Street.

Choice, Teas, Coffees and Spices. Try our "BIG TWELVE," brand of flour, the best in the city.

Are You Ready for Hot Weather?

Prepare by buying a good Oil Stove or Refrigerator. Perhaps you need a Baby Carriage. These can be had at bargain prices at

VICTOR PIHL'S, CORNER CENTRAL AND NORTH STS.

NEW LUMBER YARD, No. 255 HILDRETH STREET.

Best Quality. Lowest Prices. Cedar Posts a Specialty.

P. V. Allen & Co., Telephone 568-5.

WATSON BAKERY

Every evening at 5 o'clock Hot Tea Rolls and Cream Bread, also all kinds of Cake and Pastry. Only the best stock used in the manufacture of our goods. Parties supplied at short notice at Nos. 24 to 30 CHARLES STREET.

Peter Watson, Prop.

WM. E. LIVINGSTON, DEALER IN

Coal, Wood, Lime,

CEMENT, SAND, GRAVEL, HAIR, KAOLIN, PLASTER, BRICKS, FERTILIZERS.

Straw, Hay Grain, Flour &c., &c.

NO. 15 THORNDIKE STREET,

Branch office, 49 Merrimack street,—Caldenwood's cigar store.

DR. KELLEY SURGEON DENTIST 24 MERRIMACK ST. Opposite the Washington House

G. W. Harrington & Bro.,

Manufacturers of the Finest Carbonated Soda Beverages in the City. The choicest line of

Lager and Stock Ales

In the city. Family Trade a Specialty. Order by Telephone 308-4.

CORNER WINTER AND DAVIS STS.

Drain's Bargain Store.

Nearly everybody is obliged to buy DRY GOODS of some description. Why not patronize the place where there are real bargains.

DRAIN'S, 113 Gorham Street.

Our Store will be Closed, Tuesday, Wednesday, Thursday and Friday evenings until further notice.

Special Bargains -IN- NIGHT ROBES.

We place upon our counters today 300 elegant ROBES, Handsomely trimmed with Jabot Fronts, regular selling price $1.25. Our price

Only 59c. Each.

This is one of the greatest bargains ever offered in this country. To distribute them as widely as possible, we will only sell 2 to a customer.

First come, first served. The price will clean them all out by Saturday. Take a look at the goods in our window—you cannot resist buying them.

YOUNG'S BARGAIN STORE, 111 CENTRAL ST.

FOR CASH.

Suits Made to Order $20.

We do this during July to give work to our help.

Every Suit Warranted in Every Particular.

W. H. DAVIS, 50 CENTRAL ST.

REMOVAL OF OFFICE MERRIMACK MUTUAL FIRE INSURANCE CO., (OLD ANDOVER CO.)

THIS solid company, that has done business in Lowell so many years, continues to offer the BEST INSURANCE AGAINST DAMAGE BY FIRE and LIGHTNING, at the Least Possible Expense.

70 per cent. dividends are paid on five-year policies.

All business for this company—Renewals, Sales, Endorsements, etc.—will be promptly attended to by

Metcalf & Hazen, 159 Middlesex St.

IN MARSTON'S BLOCK.

Arthur M. Bertrand, (Successor to F. W. Sargent,) MERCHANT TAILOR. FINE TAILORING A SPECIALTY. 24 Middle Street, Lowell, Mass. Dress Suits to Let.

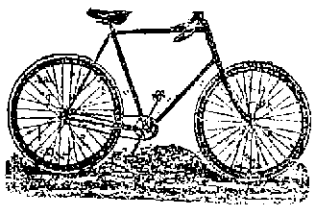

CLEVELAND WHEELS.

Callahan & Sanborn

Merrimack Square, Bridge St.

NOTRE DAME ACADEMY. LOWELL, MASS.

Boarding and Day School for Young Ladies

ESTABLISHED 1852. --- CHARTERED 1865.

This school continues the careful training and thorough instruction in every department for which it has hitherto been so favorably known. For particulars address: The Superior.

$5000 WORTH OF TRUNKS,

Valises, Bags, Grips, Shawl Straps, Extension Cases, and every kind of goods usually kept in a well stocked Trunk Manufactory. We have outgrown our store, and in order to continue business we have got to have more room, and in order to do this work we will be obliged to get all our goods removed, so for the next ten days we will sell goods at prices that will be so low that everybody can have a trunk by calling at the

LOWELL Trunk Manufactory 70-72 Middlesex Street. Old Wooden Building.

P. F. Devine, Prop.

LOTHROP & CUNNINGHAM, 182 Merrimack Street, Photographers.

Crayons, Pastels and Water Colors a specialty. All work Guaranteed.

EDWARD CAWLEY, Office, 131 Central Street. Wholesale and Retail Dealer in Coal of all kinds. Also dealer in Wood, Lime and Cement. Agent for the celebrated Portland drain and sewer pipe. Elevator, Rogers-Street Bridge.

LETTERHEADS and ENVELOPES of all kinds printed at the SUN office

Why are the LEONARD CLEANABLE REFRIGERATORS The best in the World? because

The Flues are removable
They have five walls.
The locks are air-tight
The shelves are iron
They are Hardwood
Have the most cooking surface
The Ice Racks are Metallic
They save your Ice and Food
The LEONARD SYSTEM excels all others.

PETER - DAVEY, AGENT FOR LOWELL.

Buy Only "The Richmond" Range.

It is the Best and is Warranted.

UNDERTAKING CALLS

Day or Night, will receive Prompt and Careful Attention.

Peter Davey. 134 MARKET STREET - - OPPOSITE PALMER.

TELEPHONE: RESIDENCE, 458-3. STORE, 314-2.

TEETH $5 TO $10 A SET.

To our patients who do not find it convenient to call during the day, please call at noontimes, or Saturday afternoons as our office is not open evenings. Office hours, 9 a. m. to 6 p. m.

NO CHARGE FOR EXTRACTING.

Every Set warranted to be the same Teeth that other dentists ask $15 and $18 for, and every Set warranted to fit. Gold Fillings and Gold Crown work a specialty. Teeth Filled with Gold by Electricity. No Pain. Teeth extracted Without Pain by our new method. 50 years experience. DRS. J. K. BICKELL & SON, Painless Dentists, Rooms 24, 25, and 32 Runels' Building, Cor. Merrimack and Bridge Sts

WE HAVE

WINDOW SHADES, all kinds. READY MIXED PAINTS, WINDOW BRUSHES, SHELF PAPER, SHELF CLOTH

PAINT BRUSHES, ARTISTS' SUPPLIES, GRAINING UTENSILS, PICTURE HOOKS, SPONGES, etc

A. L. Kittredge & Co., 208 CENTRAL ST.

Stained and Varnished interiors will soon be a thing of the past.

The latest style is to use

B. & K.

CLEAR TONED INTERIOR PAINTS

The delicate party colors of which harmonize with the newest shades of wall papers.

They dry with flat finish and can be cleaned with soap and water.

SOLD ONLY AT

C. B. Coburn & Co.'s

63-71 Market Street.

????????

Have You Ever Tried HAYES' CHOLERA CORDIAL?

It is a Positive cure for Diarrhœa, Cholera, Cholera Morbus, Colic, and Cramps in the Stomach.

It is guaranteed to give relief in the worst of cases.

PRICE 50c. PER BOTTLE.

PREPARED BY

Ellingwood & Co., PHARMACISTS,

Merrimack Street, opp. Post Office. 197 Central Street, Hamilton Drug Store.

Lowell Heating and Plumbing Co.

D. W. MULLIN, Manager,

Formerly with D. H. Wilson & Co., has started in business at

40 East Pine Street,

where estimates on Steam, Water and Gas Fitting will be given. All work guaranteed first class in every respect. Lowest Prices.

DR. WALKER DENTIST Wyman's Exchange

Farrell & Conaton 243 DUTTON ST.,

Practical Plumbers AND Sanitary Engineers.

Also Steam, Gas and Water Fitters. We also carry a large line of Gas Fixtures at lowest price.

LOWELL AGENCY FOR FRANK JONES' ALE. —AND THE— Celebrated Anheuser Busch Beer.

The Trade and Families Supplied at Lowest Prices.

Orders by mail or telephone promptly attended to.

JOHN LENNON, NO. 302 MARKET Street. TELEPHONE—No. 36-2.

THE LOWELL Gas Light Company OFFICE: 22 Shattuck Street, Corner Middle.

SEWALL G. MACK, President; JACOB ROGERS Treasurer; D. B. BARTLETT, Clerk.

Directors: Sewall G. Mack, Levi Sprague, Jacob Rogers, Alex. G. Cummock, George S. Motley Edward M. Tucks.

PRICE OF GAS,

With the Discount Off for Prompt Payment, is

$1.00 ONE THOUSAND FEET.

First-class Gas Cooking Stoves set up and rented at a low rate per year, piping included. COKE, broken, screened and delivered at $4.50 per chaldron, $2.25 per half chaldron, cash.

No charge made for the use of meters.

No charge made for running supply pipes from street mains to consumer's cellar.

Orders when left at office promptly attended to.

BACHELLER, DUMAS & CO. Paper Ruling, Book and Pamphlet Binding, Blank Books a Specialty 42 CHURCH STREET.

Now Is the Time to Buy. PICTURES, DIPLOMAS FRAMED, 85c. TO $1.00. LARGE LINE OF MOULDINGS, Our Prices Are Always One-third Off. GEO. E. MAKER, No. 2 John St., Marble Bank Building.

John B. Coloman, Fire Insurance Agent,

Will write Fire Insurance Policies in first-class companies on household furniture, dwelling houses, barns, etc., at lowest rates. Parties before call on Mr. Coleman before insuring elsewhere. Both Stock and Mutual Companies represented. ROOM 7, POST OFFICE BLOCK.

COREA

The United States Interested in the Tangle.

THE CONFLICT BETWEEN CHINA AND JAPAN.

Queer Complications in the Corean Controversy.

WASHINGTON, July 19.—The United States, acting independently of other powers, has made representations to China and Japan through the American ministers in those countries looking to a settlement of the Corean controversy by peaceable methods.

The history of the incident begins with the Corean rebellion, when, upon the application of the king, the United States sent the warship Baltimore to Chemulpo. Almost simultaneously the Japanese and Chinese governments sent military forces to aid the king in his efforts to stamp out the rebellion.

KING OF COREA.

They were successful, and when quiet was restored the Coreans preferred their thanks and suggested a withdrawal of the foreign forces. This was not so easily to be accomplished.

A government official made an explanation substantially as follows of the situation in Corea and of the attitude and course of this government:

"The Chinese and Japanese have always been at odds when Corea was concerned, for each had long cherished designs upon the autonomy of the country.

"However, the Chinese were willing to withdraw if the Japanese would do likewise, but the latter country discovered that she had a number of grievances against the Coreans on account of maladministration, and made a series of demands, some of which touched the very existence of Corea as an independent nation. Japan announced that her troops would not be withdrawn until these conditions were met.

Other Nations Interposed.

"At this point the attention and interest of other nations were strongly aroused, for it was seen that the peace of all northern Asia was in jeopardy, and the powers that had great interests there began to consider what should be done to dissuade Japan from pursuing a course that promised to break down the integrity of the little nation that had served as barrier between the two great Asiatic nations and had prevented hostile conflicts between them.

"Great Britain, Russia and France interposed with pacific remonstrances, but these were unheeded by Japan, the present government of which, it is intimated here, was in such a desperate pass politically that it felt obliged to excite the national feeling as a means of self-preservation.

"Then the United States was drawn into the matter. Just how far Secretary Gresham went in his representations to Japan can be learned only when the correspondence is published, but it may be safely assumed that our government has done nothing that would be likely to affront a nation that is not unduly sensitive, nor has it varied from the course of diplomatic usage in the form of its representations. The general policy of the United States in this matter has been in accord with that of the governments of Russia and Great Britain."

At the Corean legation yesterday a copy of a dispatch alleged to have been sent was shown to the minister, but he politely referred the reporter to the department of state for information and intimated that he could not with propriety talk of the matter.

It was said that no recent dispatches have been received from Corea.

Statement of Japan's Representative.

A copy of the paper containing the dispatch was shown to the Japanese minister, who very promptly returned a reply that he knew nothing at all of such a message, and had no official intimation that it had been sent. He said:

"The Japanese government is perfectly satisfied with the attitude of the administration regarding Corea, and is confident that it is actuated by sentiments of justice toward both China and Japan, and is only desirous of a pacific solution of the differences between the two countries."

A diplomat familiar with Eastern affairs said that an expression of the dissatisfaction felt by this government in the manner indicated would not affect the future action of the Japanese government. While it would be a matter of regret, he said, that the United States should see fit to thus express itself, yet Japan's course would not be changed thereby.

One effect, however, might be that should it be concluded to submit the differences now existing between the two nations to arbitration the United States might not be asked to serve, as probably would have been the case otherwise.

The Japanese, it is said, would gladly consent to a proposition to have the United States intervene between China and Japan, and would under ordinary circumstances be satisfied with the United States as an arbitrator, should arbitration be resorted to. No news on the matter could be had from members of the Chinese legation.

A cablegram to the navy department says the United States cruiser Baltimore reached Chemulpo, Corea, yesterday.

An Important Capture.

BRUSSELS, July 19.—The Official Gazette announces the arrest in Servia of Baron von Sternberg, chief of the international band of anarchists.

A Mining Disaster

GALENA, Ills., July 19.—By a premature blast in the Sally Waters mine John McKenna was killed and John Quirk fatally injured. Two others received injuries.

BATCH OF BILLS

Disposed of by the Senate—But Little Done in the House.

WASHINGTON, July 19.—The Indian appropriation bill was under discussion in the senate, but final action upon it was not taken. The only important appropriation tacked on to the bill in the senate was for $18,750 for the St. Joseph's Indian industrial school in Wisconsin.

Bills were passed authorizing Rear Admiral John G. Walker, Surgeon General J Rufus Tryon and Commander C. H. Davis to accept medals or decorations from foreign countries.

The following additional bills were passed: To authorize the president to appoint delegates to the meeting of the International Geodetic association; directing the secretary of state to accept a painting, entitled "Love and Life," from G. F. Watts; to provide for the reservation, sale and settlement of certain lands, and to allow the Metropolitan Street Railway company of Washington to change its motive power from horses to pneumatic or underground power. The conference report on the naval appropriation bill was agreed to.

An interesting and somewhat animated colloquy sprang up in the house over a statement by Mr. Baker correcting the record of Tuesday's proceedings, which showed him, according to the report of the tellers, to have been present and not voting.

This gave Mr. Reed an opportunity to contrast the efficacy of the system of counting a quorum in vogue in the Fifty-first congress with that recently adopted by the house. He insisted that the experience of mankind demonstrated that the former was the better.

Speaker Crisp defended the present system, asserting its superiority over any that had gone before it; that it eliminated the liability of intentional error.

The senate bill to regulate enlistments in the army was passed.

The senate bill for the relief of Major General George S. Greene was passed, authorizing the president to place General Greene on the retired list as first lieutenant of artillery, no pension to be hereafter paid him.

The agricultural appropriation bill was referred to conference.

TELEGRAPHIC BREVITIES.

Three earthquake shocks were felt at Memphis.

The Knights of Labor will not impeach Attorney General Olney.

Styx won the Zetland plate for 3-year-olds at Newmarket, Eng.

The plague killed 1000 at Hong Kong in three weeks ending June 9.

The valuation of Lynn, Mass., has fallen off $509,383 in one year.

The straw goods industry at Franklin, Mass., has good fall prospects.

Thirteen girls in Rogers' silver plate factory, Hartford, are on strike.

One boy was killed and others hurt by lightning at Denver and vicinity.

An ant-Breckinridge movement is being propagated at Lexington, Ky.

Free trade and labor parties defeated the government at New South Wales.

A Salem (Mass) man snapped his finger in his wife's face and put her eye out.

The British budget passed the house of commons by a majority of 20 for the government.

Bark Emma T. Crowell, owned by Boston parties, was destroyed by fire near Fire Island.

Boston merchants are greatly dissatisfied with the bankruptcy bill as passed by the house.

Indians in the Cheyenne and Arapahoe country are reported ready for an uprising against settlers.

Mrs. Cleveland denies that she has asked for police protection to prevent the kidnapping of her children.

Forest fires are working toward St Louis, having previously done much damage to property in Michigan.

A deputy marshal will die from injuries received in a freight train collision, caused by carelessness, near St. Louis.

The breaking of three fly-wheels in the Manville (R. I.) cotton mills, caused damage of $16,000 and a month's shutdown.

Manager Selee says the blame for the disgraceful scene at the Philadelphia ball grounds does not belong entirely to the Bostons.

Italian residents of Lyons will ask compensation through the courts for damage received during the recent anti Italian outrages.

An Appeal to Congress.

CHICAGO, July 19.—The following telegram was forwarded to Washington last evening: "The whole country demands that congress terminate the pending tariff legislation immediately. Failure to dispose of this question quickly will work incalculable loss and irreparable injury to financial and industrial interests." It was signed by 20 banks and 80 leading business houses of the city.

A Protest Against Lynchings.

BROOKLYN, July 19.—At a meeting of the colored citizens of Brooklyn, resolutions were adopted to the effect that as the president had already called out the federal troops to protect property in Chicago, he should afford the same protection to the colored citizens of the south who are being lynched daily.

Zeigenheim Goes Free.

ST. LOUIS, July 19.—The trial of Collector of Revenue Zeigenheim came to an end yesterday, a technical demurrer being sustained by the court, and the jury ordered to acquit the defendant of the charge of embezzlement of city funds, upon which he was indicted.

Peabody Men Won.

SALEM, Mass., July 19.—Peabody men captured both first and second prizes at the firemen's muster. The Maine men labored under the disadvantage of going without sleep for two nights previous. The prizes were $225, $100, $50 and $25.

Fighting In Samoa.

AUCKLAND, N. Z., July 19.—Advices from Apia state that a skirmish between government troops and rebels took place on June 29. The former were victorious. The rebels lost 22 killed.

A Florida Tragedy.

KISSIMEE, Fla., July 19.—Will London met his wife on the main street here yesterday, and brained her with a hatchet. Jealousy caused the murder.

FROM OUR 5 O'CLOCK EDITION

Of Yesterday.

HOCKING VALLEY

ONCE MORE RESUMES ITS NORMAL CONDITION.

Strike Declared Off After the Ten Per Cent. Had Been Restored.

By Associated Press to THE SUN.

COLUMBUS, July 18.—The strike on the Hocking Valley road was amicably adjusted last night.

Pres. John McBride of the United Mine workers volunteered to act as peacemaker.

Pres. Waite of the Hocking Valley agreed to restore the 10 per cent. reduction in wages and submit the scale for further change to arbitration. He further agreed to take back into the employ of the road all but five of the strikers.

Pres. Waite was officially informed at midnight that his proposition had been accepted, and the strike of the Hocking Valley railway employes is declared off by a two-thirds vote.

Two More States.

By Associated Press to THE SUN.

WASHINGTON, July 18.—The senate committee on territories voted today to recommend the admission of Arizona and New Mexico in the Union as states. The bills will be reported at once.

Fair Lillian Has Flown.

By Associated Press to THE SUN.

NEW YORK, July 18—Lillian Russell sailed for Europe this morning to escape the injunction gotten out to restrain her from signing under any other management but Canary & Lederer.

A Stampede for Work.

By Associated Press to THE SUN.

CHICAGO, July 18.—The stampede of Pullman strikers began yesterday. It had been expected ever since Mr. Debs sent his letter to the railway manager offering to surrender if his men were given employment again.

The Minneapolis Cheered.

By Associated Press to THE SUN.

PHILADELPHIA, July 18—The new cruiser Minneapolis returned to her berth at the Cramps yard this morning, it receiving a great reception from the ships in the bay.

Held for Forgery.

By Associated Press to THE SUN.

BOSTON, July 18.—W. A. Johnson, colored, Harvard's foot ball player, was held for trial on the charge of uttering forged notes on the Old Colony Trust company of Newport.

Another Strike Ended.

By Associated Press to THE SUN

PITTSBURG, July 18.—After nine weeks the National Tool works strikers, numbering 5000, have declared the strike off and work will be resumed in full in a few days.

Shocks of Earthquake.

By Associated Press to THE SUN.

ST. LOUIS, July 18.—A distinct shock of earthquake was felt throughout the city today.

MEMPHIS, Tenn.—Seven shocks of earthquake were noticed in the city today.

No Tariff Report To-day.

By Associated Press to THE SUN.

WASHINGTON, July 18.—Speaker Crisp said there would be no report from the tariff conference committee today.

A Rush for Work.

By Associated Press to THE SUN.

CHICAGO, July 18.—At Pullman, this morning, 150 Hollanders went to work in the foundry. They were not molested.

Let the Troops Stay.

By Associated Press to THE SUN.

CHICAGO, July 28—Mayor Hopkins has denied the report that he has requested the withdrawal of federal troops from the city.

Victim of Sun Stroke.

Simon Cohen of 23 Howard street, was picked up on Middlesex street, corner of South, opposite Fred Walsh's market, this morning suffering from sun stroke. Dr. Ricker and the ambulance carried him home.

Lowell Clergymen Are Ashore.

Agent O'Donnell of this city received word this morning that the ship on which Rev. Michael O'Brien and Rev. William O'Brien of this city were passengers, arrived safely on the other side Monday night.

The Verdicts Reduced.

Three verdicts of $17,000 each against the Lamson company in favor of E. B. Osgood and Emily Fessenden were reduced to $2000 each by Judge Bishop, yesterday. If the plaintiffs refuse this award new trials will be ordered.

Andrew Smith Again.

When the case of Andrew Smith was called in court today, Andrew failed to respond, although he was in the court room a few minutes previous. At 11 o'clock Andrew was brought in by Officer Walsh on a writ of capias.

A Happy Father.

Robert G. Larsen of the Boston Herald, formerly detailed as correspondent in Lowell, was made happy by the advent of a baby boy at his home in Roxbury, yesterday.

What Mrs. Sullivan Says.

Mrs. Sullivan, whose husband was fined $10 in the police court, yesterday, for assault on Charles Jellison, denies the report that she was put out of her house for non-payment of rent. She always paid her rent and has receipts to prove it.

Must Sell Only Good Milk

Inspector Allen had Fred Chalifoux in court this morning on a charge of keeping milk below the standard. The trial was postponed for one week.

Major Allen says that this is Chalifoux' third offence, and he is determined to break up this business among milkmen.

History of a Pain.

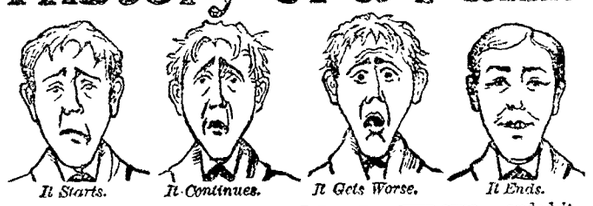

Perry Davis' PAIN KILLER ended it, as it ends all pain.

Dose.—One teaspoonful in half glassful of water or milk (warm if convenient).

CONCERT BY PROXY.

REMARKABLE EXHIBITION OF A NEW ELECTRICAL APPARATUS.

Inventor is Mr. Davis of the Telephone Company Who Entertained a Company a Third of a Mile Away and Even Responded to Encores by the Audience.

One of the biggest crowds ever seen on upper Merrimack street was that which unconsciously listened to a concert and public demonstration of the microphone, an invention of Arthur W. S. Davis, an electrician for the telephone company, recently described in THE SUN, last night.

People who got there late thought a riot was in progress, but the crowd was orderly yet very curiously inclined.

It was when the mill people were going home that they heard music from a cone-shaped affair in Joe Dextra's barber shop window. Behind the cone was a cigar box apparently. People stopped to listen supposing that a phonograph was at work.

But a phonograph can only reproduce sounds recorded on its cylinders. The crowd was excited when Mr. Dextra talked into the cone and answers were given.

Joe asked for a song and the answer came back that he (the operator) was not much of a singer, but he would burden the audience with "After the Ball." The song was sung and with it piano accompaniment, and the selection was heard for many feet around.

A SUN man stood near the 'phone and called for applause, and to the hand clapping Mr. Davis, the operator, sang again.

Near the 'phone stood a little girl, and to THE SUN man she said: "I wonder if it will sing 'Sweet Marie.'"

Mr. Davis answered back: "I'm not much of a singer, but I have the words here and I'll sing them." Quickly he did so and the great crowd applauded him. After a few more experiments the exhibition ended for the evening.

But many in the crowd did not know from whence the sound came. Mr. Davis, the inventor, sang songs, played the harmonica while his wife played the piano, at his home on Dodge street, while the 'phone was at Mr. Dextra's store, fully one-third of a mile away.

The exhibition is remarkable; by it sound can be transmitted a long distance reproduced louder and more intense than originally transmitted. Many people who read the recent account of it in THE SUN hardly credited the story but the public exhibition proves the merits of the invention. Mr. Dextra intends to have the concert repeated several evenings.

Mr. Davis will give a concert with piano and cornet tonight.

John Maguire's Hustling Shoes.

According to the story up in the third ward John E. McGuire is hustling in his convass for the representative nomination. There seems to be several hustlers there. John Joseph O'Connor being among them.

Gone to Old Plymouth.

Two carloads of excursionists left the Northern depot this morning on an excursion to Plymouth. They are "taking in" the town this afternoon and will return this evening.

Did They Make a Mistake?

The board of police of Boston decided yesterday that the saloons there need not close on the special election, July 24th. Yesterday, the Ward Six saloons here had to close.

Special Bargains In Puddings

may seem queer, but when you realize what a variety of toothsome, and nutritious dishes can be made from

SEA MOSS FARINE,

such as puddings, blanc mange, ice cream, custard, etc., at a cost of only

A CENT AND A HALF

for the Farine used, it does not seem so queer. Don't think because the package looks small you do not get enough for your money. Corn starch, farina, etc., retailing for 10c. makes only 4 quarts of blanc mange, while Sea Moss Farine, retailing for 25c. makes full 16 quarts.

See the BARGAIN?

I. VAN TINE

Expert Bicycle Machinist,

Builder of "Climax" and "Built to Reach" bicycles.

Fine Repairing a Specialty. All work guaranteed. Parts of principal makes always in stock. No. 7 HURD STREET.

W. A. LEW. 49 John Street.

Clothing, Cleansed, Dyed and Pressed

Orders received for cleaning dying and pressing promptly and neatly executed.

OFFICE TO LET—In THE SUN building. A nice location for a doctor or light professional business. Inquire at THE SUN office.

Let the Clothes Talk

They will say every time "we are washed cleaner and quicker, look whiter, last longer, and feel better when washed with

IVORINE WASHING POWDER

PALMER, Mass.
"I fully appreciate Ivorine washing powder, having used it for years. I think there is nothing equal it for washing. It does not require half the labor and makes the clothes beautifully white."
MRS. L. LYNCH.

From April 1st, 1893, every package contains a splendid cake of pure Olive Oil Toilet Soap.

The J. B. Williams Co., Glastonbury, Ct.
For 50 years the makers of Yankee Shaving Soap.

PRESIDENT DEBS

Had a Good Appetite After a Night in Jail.

By Associated Press to THE SUN.

CHICAGO, July 18.—Pres. Debs passed a comfortable night in jail and this morning ordered a big breakfast from a neighboring hotel. He denies the strike is off.

The butchers are returning to work and Armour's sheep butchers have received an increase of 20 cents a day and a guarantee of 4½ days work each week.

What Officer Quinn Found.

Officer Henry Quinn went into a house on Willie street last evening and arrested Bernard Kane, Alice Kane and Annie Rosenberg for drunkenness. They all pleaded guilty in court today and the two women were placed on probation. The man is a decrepit old man bent with age. He was sent to the workhouse for three months.

For the Gala Day.

The veteran firemen are making extensive preparations for their gala day at the Fair grounds July 28. They held a very well attended meeting on Sunday, and the greater part of the arrangements for the day were made.

Nervous

Are you, can't sleep, can't eat, tired, thirsty? Blood poor?

It's a tonic you want—

Hires' Rootbeer.

This sparkling, exhilarating, and refreshing drink, while being far more agreeable in bouquet and flavor than the finest wine or champagne, is at the same time unlike them, being free from alcohol.

A temperance drink for temperance people, delicious and wholesome as well. Purifies the blood, tickles the palate.

Package makes five gallons.

Ask your storekeeper for it.

Take no substitutes.

Send 2-cent stamp to Chas. E. Hires Co., Philadelphia, for beautiful picture cards.

Do You Go To Lawrence?

If So, Call At

THE HOTEL BRUNSWICK,

Which now has the Finest Dining Rooms in the city. They have been recently renovated. The Cuisine is Unsurpassed

Boston and Maine Railroad.

Summer Arrangement.

WESTERN DIVISION

Commencing July 1, 1894.

TRAINS LEAVE CENTRAL STREET DEPOT, LOWELL.

For Boston, at 6.50, 8.15, 9.25, 10.50 a. m.; 12.15 12.45, 2.30, 3.15, 4.10, 5.10, 6.20, 7.00, 9.25 p. m. SUNDAYS, 7.30, 8.15 a. m., 12.05, 4.15, 5.35, 8.50, p. m.

For Lawrence, 8.30, 9.25, 10.50 a. m.; 12.15, 2.30, 3.25, 4.10, 5.10, 6.20, 7.00, 9.25 (11.21 Wednesdays and Saturdays only) p.m. SUNDAYS, 8.20 a. m., 12.05, 5.35, 7.50 p. m.

For Haverhill, 8.30, 9.25 a. m.; 12.15, 2.30, 3.40, 4.10, 5.10, 6.20, 7.00, 9.25, (11.25 Wednesdays and Saturdays only) p. m. SUNDAYS, 8.20 a. m., 12.05, 5.35, 7.50 p. m.

For Salem and Lynn, 12.15, 5.10 p. m.

For Newburyport and Amesbury, 12.15, 2.30, 3.40, 4.10, 6.20 p. m.

For Exeter, and Dover, 8.30 a. m.; 12.15, 3.40, 4.10, 5.10, p. m. SUNDAYS, 5.35 p.m.

For Rochester and Alton Bay, 8.30 a. m.; 12.15, 4.10 p. m.

For Somersworth, N. H., Salmon Falls Saco and Portland 8.30 a.m.; 12.15, 3.40, 4.10, 5.10 p. m. SUNDAYS, 5.35 p.m.

For Augusta, Bath, Lewiston, 8.30 a. m.; 12.15, 4.10, 5.10 p. m. SUNDAYS, 5.35 p. m.

For Bangor; Belfast, Waterville, Skowhegan, Rockland, 8.30 a. m., 12.15, 5.10 p.m. SUNDAYS, 5.35 p. m.

For St. John N. B., Halifax, N. S., Montreal, and Quebec, 8.30 a. m., 5.10 p. m. (5.10 does not run Saturdays); SUNDAY, 5.35 p. m.

For Eastport and St. John's (per steamer), on Mondays and Fridays at 12.15 p m.

Southern Division.

On and After July 1, 1894, Trains Leave Merrimack Street Depot, Lowell, as Follows:—

For Boston—5.45, 6.30, ¶6.50, *7.45, *8.50, *9.00, *9.40, 11.00 a. m.; 1.40, 2.10, ¶3.00, 4.30, ¶5.40, p. m. SUNDAYS, 8.45, a. m.

Trains leave Middlesex Street, Lowell as follows:

For Boston.—5.48, 6.34, *6.53, §7.21, §7.18, §7.27, *7.48, *8.57, 9.03, *9.50, 11.03, 11.41 a. m., *12.17, 1.43, 3.03, *3.03, 4.00, 4.10, 4.33, ¶5.21, *5.43, 6.28, 7.47, 8.46 p. m. SUNDAYS, *7.18, 7.27, 8.45, *9.16 a. m.; §4.25, §6.03 p. m.

For Woburn, §7.01, 7.45, 11.40 a.m.; 1.40, 4.30, 8.16 p. m. SUNDAYS, 8.45 a. m., §4.26, 6.03, p.m.

*Express. §Northern Depot only. ¶Via Bedford.

For Lawrence — 6.30, 10.00, 2.10, 4.15, 5.50 p. m.

For Salem and Way Stations—§7.38 a. m.; 1.25, 5.30 p. m. Via South Lawrence 6.30 a. m.

☞Time below is from Middlesex street station.

For Ayer Junction and Way Stations—7.15 a. m.; 12.01, 5.01 and 5.47 p. m. SUNDAYS 2.15 p m.

For Amherst, Milford and Wilton—9.14 a. m., 12.57, 3.43, 5.42 p. m. SUNDAYS 2 p. m.

For Greenfield, Peterboro', Bennington, Hillsboro' and Keene—9.14 a. m. and 3.43 p. m.

For Nashua, Manchester and Concord 7.57, 9.14, 9.45, 10.13 a.m.; 12.11, 12.57, 1.44, 9.59, 3.43, 5.42, 6.21, 8.13, 8.43 p.m. SUNDAYS 10.02, a.m. (to Nashua only), 2.00, 6.00 8.13, 8.43 p. m.

For Penacook, Franklin, Lebanon and White River Junction—9.45a. m.; 12.11, 1.44, 5.42, §8.13 p. m.

For Warner, Bradford, Sunapee, Newport, (N. H.), Claremont and Claremont Junction—9.45 a.m.; 1.44 p. m.

For St. Johnsbury and Lyndonville via Wells River—9.45 a.m.; 1.56 and ¶8.43. p.m.

For Montpelier, Montreal, Essex Junction, Burlington and St. Albans, via Central Vermont line—9.45 a. m.; 12.11, ¶8.13 p. m.

For Montreal and Quebec, via Montreal and Boston Air Line—9.45 a. m.; ¶8.43 p. m.

Quebec Express via White River Junction—1.59 8.13, p. m., daily except Sunday.

☞§Daily for Montreal.

D. J. FLANDERS, Gen. Passenger and Ticket Agent.
H. C. TAFT, Gen. Ag't. Lowell.

FISHER H. PEARSON, Room 44 P. O. Block,

Attorney and Counsellor at Law.

FOR THE MONTH OF JULY

We will sell the material necessary for heating a house, AT COST FOR SPOT CASH.

-THE-

H. R. Barker M'fg Co.

Guarantees this.

What would Lowell be without the spindle? The city is known the world over as "The Spindle City."

The Spindle Cigar

is made by HENRY FLOOD: best smoke in town.

DRS. CUFF & CONSTANTINEAU

Surgeon Dentists

Rooms 5, 6, 7, 8, Bon Marche Build'g, 159 Merrimack Street.

SPECIAL - OFFER.

3 BOTTLES 89c.

Commencing Friday morning, at nine o'clock sharp, for a few days only, THE GOLDEN SHEAF offers 1 bottle each of Claret, Cal. Port or Sherry, or 2 of Port and 1 of Claret, for the small sum of 89c.

The Golden Sheaf

55 MIDDLE ST.

PARKER BLOCK, NEAR PALMER.

JAMES MEEK,

HAY, GRAIN AND POULTRY FOOD.

Little Stone Mill foot of Anne St.

LOWEST PRICES. TELEPHONE 55-5.

Teacher of Music.

Miss Ethel O'Heir is now forming classes for Piano and Organ. For further particulars call at

COR. LANE AND HORN STS. (No. 68)

N. B.—Would accept position as organist at reasonable terms.

JAMES MARREN,

Real Estate and Insurance Agent,

121 CENTRAL STREET.

Insurance placed in the most reliable companies.

All orders sent to P. O. Box 486 shall be promptly attended to.

DR. BRETON

The eminent Specialist, will be glad to see all his former patrons and any who desire his services at

44 Central Street.

Office Hours—1 to 8 p. m. Sundays and Holidays by appointment only.

SCOTT & O'DAY,

Plumbers and Sanitary Engineers.

Steam, Gas and Water Piping.

JOBBING PROMPTLY ATTENDED TO.

11 SOUTH STREET,

Near Middlesex.

M. W. MILLER,

House and Fresco Painter and Paper Hanger.

55 WILLIE STREET.

Wall Papers supplied at wholesale rates. Get my prices before going elsewhere.

T. M. BOLTON, 139 Market Street, Gates' Block,

Saddle and Harness Maker,

Fine Repairing at the Lowest Rates

J. M. KINGSBURY, No. 373 Bridge Street,

Meats and Provisions.

(Successor to Stront & Kingsbury.)

Great Removal Sale.

We are about to remove to more commodious quarters and find it necessary to close out our present stock of Harnesses of every description. The greatly reduced prices will place our stock within reach of everybody in need of Harnesses. Have leased for a term of years the "Old Brabrook Stand," established in 1827.

J. C. DONOVAN, 57 Market street.

MULLIN & WINSLOW,

Dealers In

COAL

At Summer Prices

1018 Gorham Street.

Telephone 21-6.

BILLHEADS of every description printed at short notice at the SUN office.

WANT COLUMN

☞ Advertisements inserted under this head for ONE CENT A WORD, first insertion; subsequent insertions HALF PRICE.

WHEN SICK—call at the Lowell Medical and Surgical Institute, 36 Prescott street.

LOST—A lady's ring, set with garnet and four pearls, on Wednesday night in the vicinity of Suffolk street. Reward at this office.

WANTED—Boys and girls who wish to make money when out of school, send name and we will tell you how. No money wanted. D. Stayner & Co., Providence, R. I.

AGENTS WANTED—To take orders. Our stock has been extensively advertised 54 years. Beginners and experienced agents make big money. Position permanent; pay weekly. Write Ellwanger & Barry, Mt. Hope Nurseries, Rochester, N. Y.

AGENTS WANTED, or salesmen desiring side line, to take orders by sample; staple seller, easily carried. We pay expenses and salary or commission and furnish samples on application. Address Lock Box 125, New York city.

TENEMENTS TO LET

FOR SALE—cottage of 6 rooms and pantry near Salem street, sewer connections, good lot of land, price $1800. Fish & Plummer, 137 Central street.

FOR SALE—In Belvidere, cottage house of 7 rooms, large lot of land. This is a bargain. Price $1400. G. L. Hubbard, 17 Merrimack street.

GET YOUR SUMMER CLOTHES cleansed at the Merrimack Steam Dyeing and Cleansing house. Clothing dyed, cleansed and repaired at short notice, 477 Merrimack street, F. P. Lew, proprietor.

PANTS PRESSED—10 CENTS per pair at Baldwin's, 494 Merrimack street, opp. Tremont.

FOR SALE—In Centralville, good cottage house of 7 rooms, pantry and bath rooms. Furnace in cellar. Good large barn and carriage house, and 6000 feet of land. Price $2300 on easy terms. G. L. Hubbard, 17 Merrimack street.

CUT PRICES—On Repairing, Sponging and Pressing Gentlemen's Clothing at BALDWIN'S, 494 Merrimack street.

FOR SALE—A fruit, confectionery, tobacco and cigar store on one of the principal business streets in this city. Excellent location for business. Price, $525. Fish & Plummer, 137 Central street.

FURNISHED AND UNFURNISHED—Rooms to let at 40 Bridge street.

FOR SALE.—A 4-tenement block. Store in one, rents for $28 per month, built but a few years, 2740 feet of land, near center of the city and one of the best pieces of property on our list for investment, price $2500. Fish & Plummer, 137 Central street.

FOR SALE—Good tenement house, good barn, a lot of fruit, 8000 feet of land, always rented. Price very low and on easy terms. G. L. Hubbard, 17 Merrimack street.

FOR SALE—A good farm of 50 acres with good buildings, 6 miles from Lowell. Price $2000.

FOR SALE—On Lakeview avenue, cottage house, good lot of land. Price $950 G. L. Hubbard, 17 Merrimack street.

FOR SALE. -A 2-story 2-tenement house, few steps from Hamilton and Appleton corporations, will rent for $25 per month, a rare opportunity for investment, price $2800. Fish & Plummer, 137 Central street.

FOR SALE—A nice cottage house of 7 rooms and shed all in best of condition, gas, cemented cellar, sewer connections, concrete walks, good lot of land room for stable, situated in one of the best locations in the Highlands. Few steps from Coral street—Price $1950. Fish & Plummer, 137 Central street.

FOR SALE—City and country property of al kinds, and all prices, and all conditions, to suit everyone who wants to buy. We have boarding and lodging houses of all kinds and just what you want. Money to loan on all kinds of property. G. L. Hubbard, 17 Merrimack street, Courier building.

FOR SALE.—A small farm seven miles from Lowell, one-half mile from the depot, near the school, one acre of blackberries, one quarter of an acre of strawberries, seventy-five apple trees, twenty pear trees, one and a half acres with three acres of planted. Rare bargain. For further particulars see C. W. Pinkham, 65 Merrimack street. Come quick or you will lose this chance.—200 acres of a farm, with a 20 room house; would make a fine summer boarding house. Cuts 50 tons of hay, plenty of fruit, one and a half miles from the depot, and ($1150) eleven hundred and fifty dollars will capture this place. Inquire of C. W. Pinkham, 65 Merrimack street.

HAVE YOUR ENGRAVING DONE

—BY—

Nudd the Engraver,

Room 5, Spalding Block, Central Street

Engraving in all its branches. Door Plates, Badges, Medals, &c., made to order at short notice

WE HAVE A FEW

REFRIGERATORS

AND

ICE CHESTS

On hand which, rather than carry them over till next season, we will sell at the following reduction from former prices:

1	$22.00	Refrigerator,	$17.00
2	$16.50	"	$12.00
1	$16.00	"	$11.50
2	$10.00	"	$6.75
1	$15.00	Ice Chest,	$10.50
1	$12.00	"	$8.50

Baby Carriages,

1	$20.00	Baby Carriage,	$16.00
1	$16.50	"	$12.50

CASH OR INSTALMENTS.

A. E. O'HEIR & CO.

Office: 10 and 12 Merrimack Street.

(Opposite Post Office.)

N. B.—Auction Sales conducted in all parts of the city or state.

CHARLES H. FROST, 78 Central Street

Dealer in Watches, Diamonds, Jewelry

Musical Instruments, Violin, Guitar and Banjo Strings, Ammunition, Fire-arms, etc. Fine Watch repairing.

NEWSPAPER ARCHIVE®

COREA

The United States Interested in the Tangle.

THE CONFLICT BETWEEN CHINA AND JAPAN.

Queer Complications in the Corean Controversy.

WASHINGTON, July 19.—The United States, acting independently of other powers, has made representations to China and Japan through the American ministers in those countries looking to a settlement of the Corean controversy by peaceable methods.

The history of the incident begins with the Corean rebellion, when, upon the application of the king, the United States sent the warship Baltimore to Chemulpo. Almost simultaneously the Japanese and Chinese governments sent military forces to aid the king in his efforts to stamp out the rebellion.

KING OF COREA.

They were successful, and when quiet was restored the Coreans preferred their thanks and suggested a withdrawal of the foreign forces. This was not so easily to be accomplished.

A government official made an explanation substantially as follows of the situation in Corea and of the attitude and course of this government:

"The Chinese and Japanese have always been at odds when Corea was concerned, for each had long cherished designs upon the autonomy of the country.

"However, the Chinese were willing to withdraw if the Japanese would do likewise, but the latter country discovered that she had a number of grievances against the Coreans on account of maladministration, and made a series of demands, some of which touched the very existence of Corea as an independent nation. Japan announced that her troops would not be withdrawn until these conditions were met.

Other Nations Interposed.

"At this point the attention and interest of other nations were strongly aroused, for it was seen that the peace of all northern Asia was in jeopardy, and the powers that had great interests there began to consider what should be done to dissuade Japan from pursuing a course that promised to break down the integrity of the little nation that had served as barrier between the two great Asiatic nations and had prevented hostile conflicts between them.

"Great Britain, Russia and France interposed with pacific remonstrances, but these were unheeded by Japan, the present government of which, it is intimated here, was in such a desperate pass politically that it felt obliged to excite the national feeling as a means of self-preservation.

"Then the United States was drawn into the matter. Just how far Secretary Gresham went in his representations to Japan can be learned only when the correspondence is published, but it may be safely assumed that our government has done nothing that would be likely to affront a nation that is not unduly sensitive, nor has it varied from the course of diplomatic usage in the form of its representations. The general policy of the United States in this matter has been in accord with that of the governments of Russia and Great Britain."

At the Corean legation yesterday a copy of a dispatch alleged to have been sent was shown to the minister, but he politely referred the reporter to the department of state for information and intimated that he could not with propriety talk of the matter.

It was said that no recent dispatches have been received from Corea.

Statement of Japan's Representative.

A copy of the paper containing the dispatch was shown to the Japanese minister, who very promptly returned a reply that he knew nothing at all of such a message, and had no official intimation that it had been sent. He said:

"The Japanese government is perfectly satisfied with the attitude of the administration regarding Corea, and is confident that it is actuated by sentiments of justice toward both China and Japan, and is only desirous of a pacific solution of the differences between the two countries."

A diplomat familiar with Eastern affairs said that an expression of the dissatisfaction felt by this government in the manner indicated would not affect the future action of the Japanese government. While it would be a matter of regret, he said, that the United States should see fit to thus express itself, yet Japan's course would not be changed thereby.

One effect, however, might be that should it be concluded to submit the differences now existing between the two nations to arbitration the United States might not be asked to serve, as probably would have been the case otherwise.

The Japanese, it is said, would gladly consent to a proposition to have the United States intervene between China and Japan, and would under ordinary circumstances be satisfied with the United States as an arbitrator, should arbitration be resorted to. No news on the matter could be had from members of the Chinese legation.

A cablegram to the navy department says the United States cruiser Baltimore reached Chemulpo, Corea, yesterday.

An Important Capture.

BRUSSELS, July 19.—The Official Gazette announces the arrest in Servia of Baron von Sternberg, chief of the international head of anarchists.

A Mining Disaster

GALENA, Ills., July 19.—By a premature blast in the Sally Waters mine John McKenna was killed and John Quirk fatally injured. Two others received injuries.

BATCH OF BILLS

Disposed of by the Senate—But Little Done in the House.

WASHINGTON, July 19.—The Indian appropriation bill was under discussion in the senate, but final action upon it was not taken. The only important appropriation tacked on to the bill in the senate was for $48,750 for the St. Joseph's Indian industrial school in Wisconsin.

Bills were passed authorizing Rear Admiral John G. Walker, Surgeon General J. Rufus Tryon and Commander C. H. Davis to accept medals or decorations from foreign countries.

The following additional bills were passed: To authorize the president to appoint delegates to the meeting of the International Geodetic association; directing the secretary of state to accept a painting, entitled "Love and Life," from G. F. Watts; to provide for the reservation, sale and settlement of certain lands, and to allow the Metropolitan Street Railway company of Washington to change its motive power from horses to pneumatic or underground power. The conference report on the naval appropriation bill was agreed to.

An interesting and somewhat animated colloquy sprang up in the house over a statement by Mr. Baker correcting the record of Tuesday's proceedings, which showed him, according to the report of the tellers, to have been present and not voting.

This gave Mr. Reed an opportunity to contrast the efficacy of the system of counting a quorum in vogue in the Fifty-first congress with that recently adopted by the house. He insisted that the experience of mankind demonstrated that the former was the better.

Speaker Crisp defended the present system, asserting its superiority over any that had gone before it; that it eliminated the liability of intentional error.

The senate bill to regulate enlistments in the army was passed.

The senate bill for the relief of Major General George S. Greene was passed, authorizing the president to place General Greene on the retired list as first lieutenant of artillery, no pension to be hereafter paid him.

The agricultural appropriation bill was referred to conference.

TELEGRAPHIC BREVITIES.

Three earthquake shocks were felt at Memphis.

The Knights of Labor will not impeach Attorney General Olney.

Styx won the Zetland plate for 3-year-olds at Newmarket, Eng.

The plague killed 1000 at Hong Kong in three weeks ending June 9.

The valuation of Lynn, Mass., has fallen off $509,398 in one year.

The straw goods industry at Franklin, Mass., has good fall prospects.

Thirteen girls in Rogers' silver plate factory, Hartford, are on strike.

One boy was killed and others hurt by lightning at Denver and vicinity.

An anti-Breckinridge movement is being propagated at Lexington, Ky.

Free trade and labor parties defeated the government at New South Wales.

A Salem (Mass.) man snapped his finger in his wife's face and put her eye out.

The British budget passed the house of commons by a majority of 80 for the government.

Bark Emma T. Crowell, owned by Boston parties, was destroyed by fire near Fire Island.

Boston merchants are greatly dissatisfied with the bankruptcy bill as passed by the house.

Indians in the Cheyenne and Arapahoe country are reported ready for an uprising against settlers.

Mrs. Cleveland denies that she has asked for police protection to prevent the kidnapping of her children.

Forest fires are working toward St. Louis, having previously done much damage to property in Michigan.

A deputy marshal will die from injuries received in a freight train collision, caused by carelessness, near St. Louis

The breaking of three fly-wheels in the Manville (R. I.) cotton mills, caused damage of $16,000 and a month's shutdown.

Manager Selee says the blame for the disgraceful scene at the Philadelphia ball grounds does not belong entirely to the Bostons.

Italian residents of Lyons will ask compensation through the courts for damage received during the recent anti Italian outrages.

An Appeal to Congress.

CHICAGO, July 19.—The following telegram was forwarded to Washington last evening: "The whole country demands that congress terminate the pending tariff legislation immediately. Failure to dispose of this question quickly will work incalculable loss and irreparable injury to financial and industrial interests." It was signed by 20 banks and 80 leading business houses of the city.

A Protest Against Lynchings.

BROOKLYN, July 19.—At a meeting of the colored citizens of Brooklyn, resolutions were adopted to the effect that as the president had already called out the federal troops to protect property in Chicago, he should afford the same protection to the colored citizens of the south who are being lynched daily.

Zeigenheim Goes Free.

ST. LOUIS, July 19.—The trial of Collector of Revenue Zeigenheim came to an end yesterday, a technical demurrer being sustained by the court, and the jury ordered to acquit the defendant of the charge of embezzlement of city funds, upon which he was indicted.

Peabody Men Won.

SALEM, Mass., July 19.—Peabody men captured both first and second prizes at the firemen's muster. The Maine men labored under the disadvantage of going without sleep for two nights previous. The prizes were $225, $100, $50 and $25.

Fighting In Samoa.

AUCKLAND, N. Z., July 19.—Advices from Apia state that a skirmish between government troops and rebels took place on June 29. The former were victorious. The rebels lost 22 killed.

A Florida Tragedy.

KISSIMEE, Fla., July 19.—Will London met his wife on the main street here yesterday, and brained her with a hatchet. Jealousy caused the murder.

FROM OUR 5 O'CLOCK EDITION

Of Yesterday.

HOCKING VALLEY

ONCE MORE RESUMES ITS NORMAL CONDITION.

Strike Declared Off After the Ten Per Cent. Had Been Restored.

By Associated Press to THE SUN.

COLUMBUS, July 18.—The strike on the Hocking Valley road was amicably adjusted last night.

Pres. John McBride of the United Mine workers volunteered to act as peacemaker.

Pres. Waite of the Hocking Valley agreed to restore the 10 per cent. reduction in wages and submit the scale for further change to arbitration. He further agreed to take back into the employ of the road all but five of the strikers.

Pres. Waite was officially informed at midnight that his proposition had been accepted, and the strike of the Hocking Valley railway employes is declared off by a two-thirds vote.

Two More States.

By Associated Press to THE SUN.

WASHINGTON, July 18.—The senate committee on territories voted today to recommend the admission of Arizona and New Mexico in the Union as states. The bills will be reported at once.

Fair Lillian Has Flown.

By Associated Press to THE SUN.

NEW YORK, July 18—Lillian Russell sailed for Europe this morning to escape the injunction gotten out to restrain her from signing under any other management but Canary & Lederer.

A Stampede for Work.

By Associated Press to THE SUN.

CHICAGO, July 18.—The stampede of Pullman strikers began yesterday. It had been expected ever since Mr. Debs sent his letter to the railway manager offering to surrender if his men were given employment again.

The Minneapolis Cheered.

By Associated Press to THE SUN.

PHILADELPHIA, July 18—The new cruiser Minneapolis returned to her berth at the Cramps yard this morning, it receiving a great reception from the ships in the bay.

Held for Forgery.

By Associated Press to THE SUN.

BOSTON, July 18.—W. A. Johnson, colored, Harvard's foot ball player, was held for trial on the charge of uttering forged notes on the Old Colony Trust company of Newport.

Another Strike Ended.

By Associated Press to THE SUN.

PITTSBURG, July 18.—After nine weeks the National Tool works strikers, numbering 5000, have declared the strike off and work will be resumed in full in a few days.

Shocks of Earthquake.

By Associated Press to THE SUN.

ST. LOUIS, July 18.—A distinct shock of earthquake was felt throughout the city today.

MEMPHIS, Tenn.—Seven shocks of earthquake were noticed in the city today.

No Tariff Report To-day.

By Associated Press to THE SUN.

WASHINGTON, July 18.—Speaker Crisp said there would be no report from the tariff conference committee today.

A Rush for Work.

By Associated Press to THE SUN.

CHICAGO, July 18.—At Pullman, this morning, 150 Hollanders went to work in the foundry. They were not molested.

Let the Troops Stay.

By Associated Press to THE SUN.

CHICAGO, July 28.—Mayor Hopkins has denied the report that he has requested the withdrawal of federal troops from the city.

Victim of Sun Stroke

Simon Cohen of 23 Howard street, was picked up on Middlesex street, corner of South, opposite Fred Walsh's market, this morning suffering from sun stroke. Dr. Ricker and the ambulance carried him home.

Lowell Clergymen Are Ashore.

Agent O'Donnell of this city received word this morning that the ship on which Rev. Michael O'Brien and Rev. William O'Brien of this city were passengers, arrived safely on the other side Monday night.

The Verdicts Reduced.

Three verdicts of $17,000 each against the Lamson company in favor of E. B. Osgood and Emily Fesseuden were reduced to $2000 each by Judge Bishop, yesterday. If the plaintiffs refuse this award new trials will be ordered.

Andrew Smith Again.

When the case of Andrew Smith was called in court today, Andrew failed to respond, although he was in the court room a few minutes previous. At 11 o'clock Andrew was brought in by Officer Walsh on a writ of capias.

A Happy Father.

Robert G. Larsen of the Boston Herald, formerly detailed as correspondent in Lowell, was made happy by the advent of a baby boy at his home in Roxbury, yesterday.

What Mrs. Sullivan Says.

Mrs. Sullivan, whose husband was fined $10 in the police court, yesterday, for assault on Charles Jellison, denies the report that she was put out of her house for non-payment of rent. She always paid her rent and has receipts to prove it.

Must Sell Only Good Milk

Inspector Allen had Fred Chalifoux in court this morning on a charge of keeping milk below the standard. The trial was postponed for one week.

Major Allen says that this is Chalifoux' third offence, and he is determined to break up this business among milkmen.

History of a Pain.

Perry Davis' PAIN KILLER ended it, as it ends all pain.

Dose.—One teaspoonful in half glassful of water or milk (warm if convenient).

CONCERT BY PROXY.

REMARKABLE EXHIBITION OF A NEW ELECTRICAL APPARATUS.

Inventor Is Mr. Davis of the Telephone Company Who Entertained a Company a Third of a Mile Away and Even Responded to Encores by the Audience.

One of the biggest crowds ever seen on upper Merrimack street was that which unconsciously listened to a concert and public demonstration of the microphone, an invention of Arthur W. S. Davis, an electrician for the telephone company, recently described in THE SUN, last night.

People who got there late thought a riot was in progress, but the crowd was orderly yet very curiously inclined.

It was when the mill people were going home that they heard music from a cone-shaped affair in Joe Dextra's barber shop window. Behind the cone was a cigar box apparently. People stopped to listen supposing that a phonograph was at work.

But a phonograph can only reproduce sounds recorded on its cylinders. The crowd was excited when Mr. Dextra talked into the cone and answers were given.

Joe asked for a song and the answer came back that he (the operator) was not much of a singer, but he would burden the audience with "After the Ball." The song was sung and with it piano accompaniment, and the selection was heard for many feet around.

A SUN man stood near the 'phone and called for applause, and to the hand clapping Mr. Davis, the operator, sang again.

Near the 'phone stood a little girl, and to THE SUN man she said: "I wonder if it will sing 'Sweet Marie.'"

Mr. Davis answered back: "I'm not much of a singer, but I have the words here and I'll sing them." Quickly he did so and the great crowd applauded him. After a few more experiments the exhibition ended for the evening.

But many in the crowd did not know from whence the sound came. Mr. Davis, the inventor, sang songs, played the harmonica while his wife played the piano, at his home on Dodge street, while the 'phone was at Mr. Dextra's store, fully one-third of a mile away.

The exhibition is remarkable; by it sound can be transmitted a long distance reproduced louder and more intense than originally transmitted. Many people who read the recent account of it in THE SUN hardly credited the story but the public exhibition proves the merits of the invention. Mr. Dextra intends to have the concert repeated several evenings.

Mr. Davis will give a concert with piano and cornet tonight.

John Maguire's Hustling Shoes.

According to the story up in the third ward John E. McGuire is hustling in his canvass for the representative nomination. There seems to be several hustlers there, John Joseph O'Connor being among them.

Gone to Old Plymouth.

Two carloads of excursionists left the Northern depot this morning on an excursion to Plymouth. They are "taking in" the town this afternoon and will return this evening.

Did They Make a Mistake?

The board of police of Boston decided yesterday that the saloons there need not close on the special election, July 24th. Yesterday, the Ward Six saloons here had to close.

Special Bargains In Puddings

may seem queer, but when you realize what a variety of toothsome, and nutritious dishes can be made from

SEA MOSS FARINE,

such as puddings, blanc mange, ice cream, custard, etc., at a cost of only

A CENT AND A HALF

for the Farine used, it does not seem so queer. Don't think because the package looks small you do not get enough for your money. Corn starch, farina, etc., retailing for 10c. makes only 4 quarts of blanc mange, while Sea Moss Farine, retailing for 25c. makes full 16 quarts.

See the BARGAIN?

I. VAN TINE

Expert Bicycle Machinist,

Builder of "Climax" and "Built to Reach" bicycles.

Fine Repairing a Specialty. All work guaranteed. Parts of principal makes always in stock. No. 7 HURD STREET.

W. A. LEW.

49 John Street.

Clothing, Cleansed, Dyed and Pressed

Orders received for cleaning dying and pressing promptly and neatly executed.

OFFICE TO LET.—In THE SUN building. A nice location for a doctor or light professional business. Inquire at THE SUN office.

Let the Clothes Talk

They will say every time "we are washed cleaner and quicker, look whiter, last longer, and feel better when washed with

Ivorine WASHING POWDER

PALMER, MASS.

"I fully appreciate Ivorine washing powder, having used it for years. I think there is nothing equal it for washing. It does not require half the labor and makes the clothes beautifully white."

MRS. L. LYNCH.

From April 1st, 1893, every package contains a splendid cake of pure Olive Oil Toilet Soap.

The J. B. Williams Co., Glastonbury, Ct.

For 50 years the makers of Yankee Shaving Soap.

PRESIDENT DEBS

Had a Good Appetite After a Night in Jail.

By Associated Press to THE SUN.

CHICAGO, July 18.—Pres. Debs passed a comfortable night in jail and this morning ordered a big breakfast from a neighboring hotel. He denies the strike is off.

The butchers are returning to work and Armour's sheep butchers have received an increase of 20 cents a day and a guarantee of 4½ days work each week.

What Officer Quinn Found.

Officer Henry Quinn went into a house on Willie street last evening and arrested Bernard Kane, Alice Kane and Annie Rosenberg for drunkenness. They all pleaded guilty in court today and the two women were placed on probation. The man is a decrepit old man bent with age. He was sent to the workhouse for three months.

For the Gala Day.

The veteran firemen are making extensive preparations for their gala day at the Fair grounds July 28. They held a very well attended meeting on Sunday, and the greater part of the arrangements for the day were made.

Nervous

Are you, can't sleep, can't eat, tired, thirsty? Blood poor?

It's a tonic you want—

Hires' Rootbeer.

This sparkling, exhilarating, and refreshing drink, while being far more agreeable in bouquet and flavor than the finest wine or champagne, is at the same time unlike them, being free from alcohol.

A temperance drink for temperance people, delicious and wholesome as well. Purifies the blood, tickles the palate.

Package makes five gallons.

Ask your storekeeper for it.

Take no substitutes.

Send 2-cent stamp to Chas. E. Hires Co., Philadelphia, for beautiful picture cards.

Do You Go To Lawrence?

If So, Call At

THE HOTEL BRUNSWICK,

Which now has the Finest Dining Rooms in the city. They have been recently renovated. The Cuisine is Unsurpassed

Boston and Maine Railroad.

Summer Arrangement.

WESTERN DIVISION

Commencing July 1, 1894.

TRAINS LEAVE CENTRAL STREET DEPOT, LOWELL.

For Boston, at 6.50, 8.15, 9.25, 10.50 a. m.; 12.15, 12.45, 2.30, 3.15, 4.10, 5.10, 6.20, 7.00, 9.25 p. m. SUNDAYS, 7.30, 8.15 a. m., 12.05, 4.15, 5.35, 8.50, p. m.

For Lawrence, 6.30, 9.25, 10.50 a. m.; 12.15, 2.30, 3.05, 4.10, 5.10, 6.20, 7.00, 9.25 (11.21 Wednesdays and Saturdays only) p.m. SUNDAYS, 8.20 a. m., 12.05, 5.35, 7.50 p. m.

For Haverhill, 6.30, 9.25 a. m.; 12.15, 2.30, 3.40, 4.10, 5.10, 6.20, 7.00, 9.25, (11.25 Wednesdays and Saturdays only) p. m. SUNDAYS, 8.20 a. m., 12.05, 5.35, 7.50 p. m.

For Salem and Lynn, 12.15, 5.10 p. m.

For Newburyport and Amesbury, 12.15, 2.30, 3.40, 4.10, 6.20 p. m.

For Exeter, and Dover, 6.30 a. m.; 12.15, 3.40, 4.10, 5.10, p. m. SUNDAYS, 6.35 p.m.

For Rochester and Alton Bay, 8.30 a. m.; 12.15, 4.10 p. m.

For Somersworth, N. H., Salmon Falls, Sco co and Portland 8.30 a.m.; 12.15, 3.40, 4.10, 5.10 p. m. SUNDAYS, 5.35 p.m.

For Augusta, Bath, Lewiston, 8.30 a. m.; 12.15, 4.10, 5.10 p. m. SUNDAYS, 5.35 p. m.

For Bangor, Belfast, Waterville, Skowhegan, Rockland, 8.30 a. m., 12.15, 5.10 p.m. SUNDAYS, 5.35 p. m

For St. John N. B., Halifax, N. S., Montreal, and Quebec, 8.30 a. m., 5.10 p. m. (5.10 does not run Saturdays) SUNDAYS, 5.35 p. m.

For Eastport and St. John's (per steamer), on Mondays and Fridays at 12.15 p. m.

Southern Division.

On and After July 1, 1894, Trains Leave Merrimack Street Depot, Lowell, as Follows:—

For Boston—5.45, 6.30, *6.50, *7.45, *8.52, *9.00, *9.40, 11.00 a. m.; 1.40, 2.10, *3.00, 4.30, *5.40, p. m. SUNDAYS, 8.45, a. m.

Trains leave Middlesex Street, Lowell as follows:

For Boston.—5.48, 6.34, *6.53, *7.01, *7.18, *7.27, *7.48, *8.37, 9.03, *9.30, 11.03, 11.41 a. m., *12.17, 1.03, 3.00, *3.03, 4.00, 4.10, 4.53, *5.21, *5.45, 6.28, 7.45, 8.46 p. m. SUNDAYS, *7.18, 7.27, *8.45, *9.16 a. m.; *4.25, *6.05 p. m.

For Woburn, *7.01, *7.45, 11.40 a.m.; 1.40, 4.30, 8.16 p. m. SUNDAYS, 8.45 a. m., *4.26, 6.05, p.m.

*Express. ‡Northern Depot only. †Via Bedford.

For Lawrence — 6.30, 10.00, 2.10, 4.15, 5.50 p. m.

For Salem and Way Stations—*7.38 a. m.; 1.25, 5.50 p. m. Via South Lawrence 6.30 a. m.

☞Time below is from Middlesex street station.

For Ayer Junction and Way Stations—7.18 a. m.; 12.00, 5.03 and 5.41 p. m. SUNDAYS 2.15 p. m.

For Amherst, Milford and Wilton—9.11 a. m.; 12.57, 3.43, 5.42 p. m. SUNDAYS 2 p. m.

For Greenfield, Peterboro', Bennington, Hillsboro' and Keene 9.11 a. m. and 3.43 p. m.

For Nashua, Manchester and Concord 7.57, 9.14, 9.45, 10.13 a.m.; 12.11, 12.51, 1.41, 3.50, 5.42, 6.21, 8.13, 8.43 p.m. SUNDAYS 8.02 a.m. (to Nashua only), 2.00, 6.00, 8.38, 8.43 p. m.

For Peterboro, Franklin, Lebanon and White River Junction—9.45a. m.; 12.11, 1.41, 5.42, 8.43 p. m.

For Warner, Bradford, Sunapee, Newport, (N. H.), Claremont and Claremont Junction—9.45 a.m.; 1.41 p. m.

For St. Johnsbury and Lyndonville via Wells River. 9.45 a.m.; 1.50 and 18.43. p.m.

For Montpelier, Montreal, Essex Junction, Burlington and St. Albans, via Central Vermont line 9.45 a. m.; 12.11, 18.13 p. m.

For Montreal and Quebec, via Montreal and Boston Air Line—9.45 a. m.; 18.43 p. m.

Quebec Express via White River Junction—1.50 8.13, p. m., daily except Sunday.

☞Daily for Montreal.

D. J. FLANDERS, Gen. Passenger and Ticket Agent.

H. C. TAFT, Gen. Ag't. Lowell.

LESLIE H. PEARSON,

Room 44 P. O. Block,

Attorney and Counsellor at Law.

FOR THE MONTH OF JULY

We will sell the material necessary for heating a house, AT COST FOR SPOT CASH.

-THE-

H. R. Barker M'fg Co.

Guarantees this.

What would Lowell be without the spindle? The city is known the world over as "The Spindle City."

The Spindle Cigar

is made by HENRY FLOOD: best smoke in town.

DRS. CUFF & CONSTANTINEAU

Surgeon Dentists

Rooms 5, 6, 7, 8, Bon Marche Build'g, 159 Merrimack Street.

SPECIAL - OFFER.

3 BOTTLES 89c.

Commencing Friday morning, at nine o'clock sharp, for a few days only, THE GOLDEN SHEAF offers 1 bottle each of Claret, Cal. Port or Sherry, or 2 of Port and 1 of Claret, for the small sum of 89c.

The Golden Sheaf

55 MIDDLE ST.

PARKER BLOCK, NEAR PALMER.

JAMES MEEK,

HAY, GRAIN AND POULTRY FOOD.

Little Stone Mill foot of Anne St.

LOWEST PRICES. TELEPHONE 65-5.

Teacher of Music.

Miss Ethel O'Heir is now forming classes for Piano and Organ. For further particulars call at

COR. LANE AND HORN STS. (No. 68)

N. B.—Would accept position as organist at reasonable terms.

JAMES MARREN,

Real Estate and Insurance Agent,

121 CENTRAL STREET.

Insurance placed in the most reliable companies.

All orders sent to P. O. Box 486 shall be promptly attended to.

DR. BRETON

The eminent Specialist, will be glad to see all his former patrons and any who desire his services at

44 Central Street.

Office Hours—1 to 8 p. m. Sundays and Holidays by appointment only.

SCOTT & O'DAY,

Plumbers and Sanitary Engineers.

Steam, Gas and Water Piping.

JOBBING PROMPTLY ATTENDED TO.

11 SOUTH STREET,

Near Middlesex.

M. W. MILLER,

House and Fresco Painter and Paper Hanger,

55 WILLIE STREET.

Wall Papers supplied at wholesale rates. Get my prices before going elsewhere.

T. M. BOLTON,

130 Market Street, Gates' Block,

Saddle and Harness Maker,

Fine Repairing at the Lowest Rates

J. M. KINGSBURY,

No. 373 Bridge Street,

Meats and Provisions.

(Successor to Strout & Kingsbury.)

Great Removal Sale.

We are about to remove to more commodious quarters and find it necessary to close out our present stock of Harnesses of every description. The greatly reduced prices will place our stock within reach of everybody in need of Harnesses. Have leased for a term of years the "Old Brabrook Stand," established in 1827.

J. C. DONOVAN,

67 Market street.

MULLIN & WINSLOW,

Dealers in

COAL

At Summer Prices

1018 Gorham Street.

Telephone 21-6.

BILLHEADS of every description printed at short notice at the SUN office.

WANT COLUMN

☞ Advertisements inserted under this head for ONE CENT A WORD, first insertion; subsequent insertions HALF PRICE.

WHEN SICK—call at the Lowell Medical and Surgical Institute, 30 Prescott street.

LOST—A lady's ring, set with garnet and four pearls, on Wednesday night in the vicinity of Suffolk street. Reward at this office.

WANTED—Boys and girls who wish to make money when out of school, send name and we will tell you how. No money wanted. D. Stayner & Co., Providence, R. I.

AGENTS WANTED—To take orders. Our stock has been extensively advertised 64 years. Beginners and experienced agents make big money. Position permanent; pay weekly. Write Ellwanger & Barry, Mt. Hope Nurseries, Rochester, N. Y.

AGENTS WANTED, or salesmen desiring side line, to take orders by sample; staple seller, easily carried. We pay expenses and salary or commission and furnish samples on application. Address Lock Box 126, New York city.

TENEMENTS TO LET

FOR SALE—cottage of 8 rooms and pantry near Salem street, sewer connections, good lot of land, price $1500. Fish & Plummer, 137 Central street.

FOR SALE—In Belvidere, cottage house of 7 rooms, large lot of land. This is a bargain. Price $1400. G. L. Hubbard, 17 Merrimack street.

GET YOUR SUMMER CLOTHES cleaned at the Merrimack Steam Dyeing and Cleansing house. Clothing dyed, cleansed and repaired at short notice, 471 Merrimack street, F. P. Lew, proprietor.

PANTS PRESSED—10 CENTS per pair at Baldwin's, 494 Merrimack street, opp. Tremont.

FOR SALE—In Centralville, good cottage house of 7 rooms, pantry and bath rooms. Furnace in cellar. Good large barn and carriage house, and 6000 feet of land. Price $2300 on easy terms. G. L. Hubbard, 17 Merrimack street.

CUT PRICES—On Repairing, Sponging and Pressing Gentlemen's Clothing at BALDWIN'S, 494 Merrimack street.

FOR SALE—A fruit, confectionery, tobacco and cigar store on one of the principal business streets in this city. Excellent location for business. Price, $525. Fish & Plummer, 137 Central street.

FURNISHED AND UNFURNISHED—Rooms to let at 40 Bridge street.

FOR SALE.—A 4-tenement block. Store in one, rents for $28 per month, built but a few years, 2740 feet of land, near center of the city and one of the best pieces of property on our list for investment, price $2500. Fish & Plummer, 137 Central street.

FOR SALE—Good tenement house, good barn, a lot of fruit, 8000 feet of land, always rented. Price very low and on easy terms. G. L. Hubbard, 17 Merrimack street.

FOR SALE—A good farm of 50 acres with good buildings, 6 miles from Lowell. Price $2000.

FOR SALE—On Lakeview avenue, cottage house, good lot of land. Price $950 G. L. Hubbard, 17 Merrimack street.

FOR SALE. A 2-story 2-tenement house, few steps from Hamilton and Appleton corporations, will rent for $25 per month, a rare opportunity for investment, price $2200. Fish & Plummer, 137 Central street.

FOR SALE—A nice cottage house of 7 rooms and shed all in best of condition, gas, cemented cellar, sewer connections, concrete walks, good lot of land room for stable, situated in one of the best locations in the Highlands. Few steps from Coral street—Price $1050. Fish & Plummer, 137 Central street.

FOR SALE—City and country property of all kinds, and all prices, and all conditions, to suit everyone who wants to buy. We have boarding and lodging houses of all kinds and just what you want. Money to loan on all kinds of property. G. L. Hubbard, 17 Merrimack street, Courier building.

FOR SALE.—A small farm seven miles from Lowell, one-half mile from the depot, near the school, one acre of blackberries, one quarter of an acre of strawberries, seventy-five apple trees, twenty pear trees, one and a half acres with three acres of planted. Rare bargain. For further particulars see C. W. Pinkham, 65 Merrimack street. Come quick or you will lose this chance.—200 acres of a farm, with a 20 room house; would make a fine summer boarding house. Cuts 60 tons of hay, plenty of fruit, one and a half miles from the depot, and ($1150) eleven hundred and fifty dollars will capture this piece. Inquire of C. W. Pinkham, 65 Merrimack street.

HAVE YOUR ENGRAVING DONE

—BY—

Nudd the Engraver,

Room 5, Spalding Block, Central Street

Engraving in all its branches. Door Plates, Badges, Medals, &c., made to order at short notice.

WE HAVE A FEW

REFRIGERATORS

AND

ICE CHESTS

On hand which, rather than carry them over till next season, we will sell at the following reduction from former prices:

1	$22.00	Refrigerator,	$17.00
2	$16.50	"	$12.00
1	$16.00	"	$11.50
2	$10.00	"	$6.75
1	$15.00	Ice Chest,	$10.50
1	$12.00	"	$8.50

Baby Carriages,

1	$20.00	Baby Carriage,	$16.00
1	$16.50	"	$12.50

CASH OR INSTALMENTS.

A. E. O'HEIR & CO.

Office: 10 and 12 Merrimack Street.

(Opposite Post Office.)

N. B.—Auction Sales conducted in all parts of the city or state.

CHARLES H. FROST, 78 Central Street

Dealer in Watches, Diamonds, Jewelry

Musical Instruments, Violin, Guitar and Banjo Strings, Ammunition, Fire-arms, etc. Fine Watch Repairing.

SUN WEATHER BULLETIN.

ALMANAC FOR THURSDAY, JULY 19.

SUN RISES	4 24	MOON RISES	8 39 PM
SUN SETS	7 16	FULL SEA	12 01 AM
LENGTH OF DAY	14 52		12 30 PM

Forecast for New England: Fair; southerly winds.

NO OTHER.

The only penny paper in Lowell receiving cable and telegraphic dispatches is THE SUN. We print the latest news of the world up to the time of going to press with each edition.

LOCAL NEWS.

Smoke Tower's Corner Cigar.

William Kershaw who once figured prominently in labor union matters here is now a labor agitator in Fall River.

Are You In It?

The boxing events at the Dracut oval, Saturday at 3 p. m., will be worth seeing. Are you going? Tickets 50 cents.

Match Making Lodge.

At Eirene lodge of Good Templars, last night, it was reported that the membership had greatly decreased by reason of marriages among the brethren and sisters.

Ice Cream For Sunday.

Ice cream won the day in Cambridge. Mayor Bancroft is drilling his regiment at muster while the court gave its opinion that he could not prevent the delivery of ice cream to Sunday customers.

Rays From the Sun.

Congressman Stevens is getting advice from all directions. He will have to do some careful weighing.

Billerica, we see, is to have a new town hall and a new hearse. That's enterprise both ends, says the Lawrence Sun.

Did Not Try Hair Pulling.

The Haverhill school board had a stormy meeting last night, after a hearing granted to a high school pupil charged with vandalism. Two factions in the board got in their work but no action on the suspension of the pupil or the election of teachers was taken.

A Census of Buildings.

In accordance with a request of the National Board of Underwriters of New York Chief Hosmer is preparing a census of all the buildings in the city. He has divided up the city into districts and permanent firemen have been detailed to obtain the number of houses, stables, outbuildings, owners name and number of stories in each building.

Lowell People Were There.

A lawn party was held yesterday afternoon and evening at the residence of Mrs. E. L. Bussell at Chelmsford Centre. It was for the benefit of the Unitarian church and was arranged by Mr. J. H. Redman, Miss Hortense Parkhurst and Miss Marietta Parkhurst, who are the entertainment committee of the church. The lawn was prettily decorated with Chinese lanterns of different patterns, and as there were over 200 of them the effect was quite pleasing.

Ice cream, cake, lemonade, etc., were served under the trees and all partook heartily of the good things. There was dancing for a few hours in the carriage house. About 200 were present, 40 of whom being from this city.

WHEN HE RETURNS.

A Groom or a Disappointed Lover Will Have to Set 'em Up Among the Boys.

A certain Lowell man is trying to make a hitch in a matrimonial venture. It is said he answered an advertisement in a weekly paper which read something like this "Wanted—A husband. I receive $300 a week and am willing to give my husband $100 a week to support him." The Lowell man corresponded with the fair damsel and as a result he was told to meet her in New Bork Tuesday evening. He left for the metropolis Monday night. In an exchange of photos the Lowell man saw that his would-be wife was of Japanese birth but he told his acquaintances that such a little thing as error of nativity didn't "cut any figure" with $100 a week. The boys are waiting for him to return.

ABOUT COTTON GOODS.

Curtailment in New England Mills Still Goes on.

The curtailing of production in cotton goods still goes on and should the demand for staples show any improvement the market would soon present a different appearance from what it did a few months ago. That such an improvement may take place in the near future is said to be the opinion of good judges.

An acknowledged authority who was seen yesterday said that while there had not been as yet any material improvement in buying, there has been a desire manifested by those who have bought goods to get them in their possession, and as every one has been doing a from hand to mouth business for some time past there can be little accumulation of stock outside of first hands. The small amount of cotton cloth sold to date for fall contracts would indicate that there were a good many orders to be received within the next few weeks and that this is the general expectation is evident from recent conversations with N. E. manufacturers.

A COMMON COMPLAINT.

Demand for a Good Restaurant Where Lunch and Dinners Can be Obtained.

A prominent citizen remarked yesterday that it is strange that Lowell cannot support at least one good restaurant. Continuing he said: "take it when Lowell had little over one half its present population there were several places where a person could go and enjoy as good a dinner or lunch as is served in Boston. But this is not the case today. I do not know in this city of what might be called a first class hotel where a travelling person can get the accommodations he would like, and the only reason I can assign for this is the proximity of our city to Boston.

"When a distinguished person comes to our city he invariably endeavers to reach Boston in the evening so as to avoid stopping here over night which is proof positive that the accommodations are not of the best. Several parties have endeavored to conduct first class hotel restaurants and cafes but meet with little success."

The D. L. Page company has discontinued the restaurant branch of their business. Charles Cheney made the attempt a number of times and had to give it up. So it was with the Silver Grill, and now the Waverly house cafe, where a first class dinner is served finds it difficult to make a dollar.

Twenty-five years ago it was the boast of the people that the finest in the land was served here, and the proprietors were enabled to count upon large profits. But today instead of figuring on profits, one must allow for and expect losses when he enters into this business.

Dr. Colburn DENTIST 31 MERK ST.

Next time try Old Hundred.

Wall paper at 18 Church street.

T. C. Lee, Fire Insurance, Donovan Bl'dg.

Patrick Morgan was sentenced to jail for two months today on a charge of drunkenness.

Patten & Co. have the finest potted and cut flowers in the city, Shedd's block, Central street.

The reports are quite general that potatoes and corn will be scarce among the farmers hereabouts.

Eirene lodge, I. O. G. T., met last evening and nominated officers to be voted for at the next meeting.

George Farrow, James McGrail, Francis Burns and John Quinn of the Reform club are to visit England, this summer.

Mr. Ernest L. Baker, who has accepted the call of the Hillside church, Dracut, will be ordained and installed in September.

Grand officers J. J. Underhill and Somerville and Arthur M. Willis of Melrose addressed the Knights of Honor, in Union hall, last evening.

A true, life-like photo is something everybody admires. Marion makes that kind. Visit his studio in Barristers' hall and have a sitting made.

J. E. Shanley & Co. have only ten or eleven days more to stay in their old store. Every day great bargains can be had throughout the store before they move.

They'll Make Good Brides.

It is said that several of the public school teachers will become brides before school opens in September.

$10 Cunard Line.

Great reduction in steerage rates to Ireland, England and Scotland, $10. From the old country $15, at Murphy's steamship agency, 18 Appleton street.

Lowell People Rode Down.

There was a delightful band concert at Tewksbury Centre last night, which a large number of Lowell people in carriages and on bicycles attended and enjoyed.

Injured by a Blast.

Albert Woodbury employed by John Marinel, the stone contractor, had his face badly burned by the explosion of a can of powder while at work in North Chelmsford yesterday. Dr. Bell says he will not lose his eyesight.

Excitement at State Muster.

On Tuesday night at the muster field, So. Framingham, a member of the Boston division of the Ambulance corps was arrested for setting a fire in the parade ground. He spent the night in the guard house. It was not a member of the Lowell detachment.

The Washington Savings Bank, 273 Central Street and 10 Corham Street. Deposit this week.

A Big Object Lesson.

Under permission given by the Boston aldermen, Capt. Meigs had a sample post, or supporter for his elevated railroad in Adams square, Tuesday night, and it greeted the early risers yesterday "with a smile." Capt. Meigs will use it as an object lesson in his campaign.

A Month of Camping.

Two sun browned specimens of the collegian, who had been on a "roughing it" trip, struck the Vesper wharf yesterday afternoon, as a stopping place for portage around the falls. One of the canoeists was a "Tech" freshman. Their canoe was a painted canvass affair heavy as lead and twice as bulky. It was all rosin underneath to keep the water out, and what water got in through a big rip was soaked up by the tent. The canoeists came up from Newburyport a month ago and had been camping way up river, nearly up to the lake and were returning. They went through Goff's falls all right but at Moor's ran afoul a rock and stove a hole in the boat. The canoeists said they had had a good time but were discouraged in paddling down, for their canoe was so heavy. The Vesper men helped load the canoe, which was put in again at Little Canada, and the last seen of the boys was as they went through Hunt's falls.

New Water Board Ordinance.

The water board has a new ordinance made out which it wants adopted, and which has been referred to the proper committee. Among the more important changes are these:

Section 1 provides that the present members continue in office according to their tenure. The citizen member to be elected yearly for a four year term and he shall hold no other municipal office. His acceptance of such creates an immediate vacancy.

Section 2 provides that the president shall have such compensation as the city council may fix. In the month of March a registrar shall be chosen who shall act as secretary of the board. He shall hold office from April 1 or until his successor qualifies except that in 1895 the term shall run from June 1 to April 1, 1896.

Section 3 provides that the board shall have all powers vested in the city council by the legislative act of 1885. A fine of $20 is provided as a penalty for violating the rules in regard to water service.

Sections 4, 5 and 6 are routine, and section 7 provides for compensation of the president as the council may fix. Section 8 is routine. Section 9 is routine and provides for compulsory meters in the discretion of the board.

Section 11 provides that the registrar shall have control of all office assistants with power of suspension for cause.

Section 12 gives the superintendent control of all outdoor affairs and of all subordinates, except engineer and assistant and office force. The other two sections are routine.

BASE BALL JOTTINGS.

There is talk of arranging a series of base ball games between the nines representing the Mathews and Burkes. There was a time, several years ago, when the games between these organizations were as exciting as any league games.

The record made by the Mathews in '87 is still remembered by the members, who hope for a revival of the interest taken in the games. At that time the Mathews had a team as fine as any amateur nine in New England, while the Burkes were not far behind them in the fine points of the game. When the teams meet, July 28, the Burkes will present a nine that will surprise their competitors.

They intend to exert themselves to their utmost to win the game from their old rivals.

Wash Your Face with A pure antiseptic, medicinal toilet soap for daily use. It embodies as far as soap can the soothing, healing, preserving elements that 20 years' practical experience treating the Skin have proven most beneficial. Druggists sell it.

A book on Dermatology with every cake.

Woodbury's Facial Soap

Highest of all in Leavening Power.—Latest U. S. Gov't Report

Royal Baking Powder

ABSOLUTELY PURE

MUCH MERRY MAKING.

Campers at Willow Dale Entertain Their Friends From the City.

Willow Dale and vicinity was the Mecca of a large crowd of "city folks" last evening. There were fireworks, bonfires, Chinese lanterns and many other illuminations. The "Pinta Philoi" held a reception at their house and later on all went to the dancing pavilion and tripped the light fantastic toe, to the music of Hibbard's orchestra which had been engaged for the occasion. Many campers-out in the locality took advantage of the opportunity to enjoy themselves and although it was very late when the people from the city returned yet it was long after when those who were camping stopped their merry making.

Some of the campers at Long pond also made merry and it was guests' night in three or four camps. There was swimming, boating, running, etc., among the young fellows, then came supper, clam stews and appetizing dishes, which were served up in style that would put a Parisian cusine to shame.

Judging from the shouts of laughter, the singing and merry making, all enjoyed themselves thoroughly, and a great many that missed the last car stopped with their camping friends for the night.

Ten Dollar a Week Houses.

Reports from along shore, from all the big beaches, state that the $10 a week houses are the ones which do the business this year.

Money is too scarce for patronage of high priced hotels.

Want More Department Work.

Rev. Messrs. Paradis and LeClair have presented to the directors of the Y. M. C. A., a petition asking them to open a department for the accommodation of the 2500 French speaking young men in the city.

A Washee-Washee Trust.

The Chinese of this city are rapidly picking up American ways. They have formed a laundry trust. They have drawn up an agreement not to deviate from a fixed scale of prices. Each laundry has a copy of this.

A WELL-PLAYED GAME.

Boston Defeated Philadelphia In the Ninth Inning.

PHILADELPHIA, July 18.—Boston won one of the sharpest played and most interesting games of the season here in the ninth inning. In only one inning was Nichols batted hard, while Weyhing was hit in nearly every inning. Sullivan's great work at short was the feature.

Boston	0	0	1	2	0	0	0	1	2—6
Philadelphia	0	0	0	0	2	0	0	3	0—5

Earned runs—Boston, 4; Philadelphia, 2. Base hits—Boston, 13; Philadelphia, 9. Errors—Boston, 3. Batteries—Nichols and Ryan; Weyhing and Buckley.

At Cincinnati:

Cleveland	3	0	4	0	0	2	0	0	0—9
Cincinnati	0	1	1	0	0	0	0	0	2—4

Base hits—Cleveland, 14; Cincinnati, 8. Errors—Cleveland, 2; Cincinnati, 3. Batteries—Young and Zimmer; Chamberlain and Vaughn.

At New York:

New York	2	0	0	0	0	0	0	2	1—5
Washington	0	0	1	1	0	0	0	2	0—4

Base hits—New York, 8; Washington, 7. Errors—New York, 2; Washington, 2. Batteries—Meekin and Farrell; Mercer and McGuire.

At Chicago:

Chicago	0	2	0	0	1	1	4	0	0—8
Louisville	0	0	0	0	0	3	1	0	0—4

Base hits—Chicago, 12; Louisville, 6. Errors—Chicago, 3; Louisville, 4. Batteries—Terry and Schriver; Wadsworth and Grim.

At St. Louis:

St. Louis	0	0	3	0	0				0—3
Pittsburg	0	0	0	0	0				2—2

Base hits—St. Louis, 5; Pittsburg, 7. Errors—St. Louis, 4. Batteries—Hawley and Peitz; Gumbert and Mack.

At Baltimore:

Baltimore	3	0	0	0	0	0	0	3	0—6
Brooklyn	0	0	0	0	1	0	0	1	0—2

Base hits—Baltimore, 10; Brooklyn, 4. Errors—Baltimore, 3. Batteries—Hawke and Robinson; Underwood and Kinslow.

At Fall River—Fall River, 10; New Bedford, 0.

At Pawtucket—Brockton, 14; Pawtucket, 3.

At Haverhill—Lewiston, 18; Haverhill, 4.

At Bangor—Bangor, 8; Portland, 2.

AT LOWER WAGES.

Fall River Strikers Have Decided to Return to Work.

FALL RIVER, Mass., July 19.—At a meeting last night it was voted by the Carders' association to endorse the action of the King Philip strikers in deciding to return to work. This action was brought about by the financial strain put upon the new union, whereby it became necessary to ask the Weavers' union to loan $500 until such time as the carders could be in a position to repay it. The members of the association have been out of work 13 weeks and will return to the mills on a lower scale of wages.

The Loom Fixers' union has also voted to return as soon as work can be provided for the members.

The only strikers now refusing to return are the members of the Weavers' association. They have a large fund at their back, and many have gone to work in other places.

Portions of Nos. 1 and 2 mills are running full. There is every reason to think that the other two mills will be in operation before many days.

A Close Shave.

RIVERE, Mass., July 19.—A catastrophe was narrowly averted here last night. An electric car jumped its track at a curve and dashed across the road into an electric pole. The car was wrecked, a spectator named Segee was slightly injured by a fragment of the pole, Motorman Dougherty of the car was bruised, and a lady passenger was badly, but not seriously, shocked. There were 22 passengers aboard the car, many of whom had narrow escapes from injury.

Enough to Start a Wholesale Store.

PITTSFIELD, Mass., July 19.—The most successful liquor raid in the history of no-license times in Pittsfield was made yesterday afternoon on the place of Joseph S. Daly on Lenox road. The officers secured 11 barrels of whisky, and a large amount of bottled whisky gin, brandy and wine, all fine goods, which were confiscated. The property is estimated to be worth $1500.

Did You Get a Fan?

If not! You must have seen the nice ones we are giving away free to all our patrons. Dickson Bros., 68 Merrimack street.

Giving Away

Elegantly decorated teapots and pitchers with a pound of our high grade tea. Dickson Bros., 68 Merrimack street.

Money loaned on endorsed notes, personal securities and second mortgages on real estate by J. B. Swift, 9 Barristers hall. Telephone 405-4.

PEOPPES' PARTY

OF MASSACHUSETTS NOMINATE A STATE TICKET.

Resolutions Setting Forth Their Principles—Some Radical Reforms Advocated—Carey of Lynn for Governor.

BOSTON, July 19.—The People's party of the state of Massachusetts assembled in Arcade hall yesterday. The state ticket nominated was as follows:

Governor—George Howard Cary of Lynn.

Lieutenant Governor—W. O. Dwinell of Danvers.

Treasurer and Receiver General—Dr. M. W. Moran of Boston.

Auditor—M. W. Landers of Pittsfield.

Secretary of State—Carlton S. Beals of Brockton.

Attorney General—James Sumner of Newton.

After the convention was called to order by Henry R. Legate, chairman of the state committee, Dr. P. P. Field of Boston was unanimously made chairman of the day and W. E. Everson of West Hanover secretary.

E. G. Brown made a speech upon the question of platform—the point which he insisted upon being that the only remedy for the evils heaped upon labor by capital is to be found in the ballot box and in voting for candidates of the People's party. Mr. Brown concluded by reading the resolutions adopted June 18 by the representatives of the labor organizations of Massachusetts, and moved that they be adopted as the platform of this convention.

The principles in these resolutions, briefly stated, are set forth in the following propositions: The abolition of all bonds of issue, and that the government shall issue money direct to the people; the establishment of a postal savings bank; the restoration of silver to the place it held prior to 1873; public ownership of the railroads, telegraph and telephone companies; that the public lands be declared inalienable except to actual settlers; legislation by initiative and referendum; denounce the use of the government fiat to create interest-bearing bonds: favor a graduated income tax; that sworn returns of personal property be insisted upon for purposes of taxation; repeal of the special privilege voted to the electric light monopoly which prevents municipalities from doing their own lighting; legislation against stock watering; strengthening of the laws relating to the employment of women and minors in factories; laws for the protection of life and limb in all occupations: universal suffrage on an educational test; abolition of the sweating system; sanitary inspection of all places where labor is employed; abolition of the contract labor system; an eight-hour day; the sale of liquor on the Norwegian system.

Will Probably Be Convicted.

ST. JOHN'S, N. F., July 19.—The Placentia election case, in which Mr. Emerson, speaker of the assembly, and Mr. McGrath, ex-chairman of the board of public works, were the defendants, was concluded last evening. The evidence showed that the expenditures in the Placentia district during the week previous to the election amounted to $24,000. Decision will be given in two or three days. The general impression is that the accused will be convicted.

Bangor the Next Meeting Place.

ROCKLAND, Me., July 19.—The Maine Dental society elected the following officers: T. E. Tibbetts, Rockland, president; R. B. Miller, Rockland, vice president; F. A. Knowlton, Fairfield, secretary; E. J. Roberts, Augusta, treasurer; E. Bacon, Portland, librarian; E. C. Bryant, Pittsfield; L. S. Chilcott, Bangor; D. W. Fellows, Portland; F. S. Sawyer, Skowhegan, and G. O. Mitchell, Bucksport, executive committee. The next convention will be in Bangor.

Goblet Defends Anarchism.

PARIS, July 19.—In the chamber of deputies yesterday M. Goblet combated the government's anti-anarchist bill, claiming that if this measure became law it would be a violation of individual liberty and the freedom of the press. Minister of Justice Guerin said that the peril was increasing, and that they must uproot the abominable sect.

St. Francis Xavier's New President.

NEW YORK, July 19.—Rev. Thomas E. Murphy, S. J., has been appointed president of St. Francis Xavier college. Rev. Martin Hollohan has been called from Boston college to take the professorship of poetry.

What Labor Men Are Crying For.

WASHINGTON, July 19.—A bill for the purchase of all railway and telegraph lines by the government was introduced by Representative Wilson, at the request of its author, F. S. Lewis of Port Angeles, Wash.

To Race In Dublin Bay.

BANGOR, Ire., July 19.—The American sloop Vigilant and the British cutter Britannia have left for Kingstown in order to take part in the approaching regattas in Dublin bay.

Horse Kicked Him.

BANGOR, Me., July 19.—Hosea Spencer of Bradley, while trying to extricate his horse from the wreck of a broken bridge, was kicked in the stomach and probably fatally injured.

IT GOES FARTHER AND TASTES BETTER.

Knapp's ROOTBEER EXTRACT

NOTHING EVEN NEARLY AS GOOD.

One 25c. Bottle Makes 6 Gallons.

J. L. CHALIFOUX'S JULY CLEARANCE SALE -OF- SUMMER SUITS

Will Begin Friday, July 20th.

Attend the same and double and treble your dollars.

For Breakfast, What Shall We Eat? TRY Cunningham's Breakfast Delicacy, A WHEAT FOOD. 12c. per pkg. A perfect food, especially those of weak digestion.

THE BOSTON BRANCH GROCERY Old No. 199 Middlesex St. New No. 455. Opp. Northern Depot. Telephone 374-3, Brass Signs. CALEB L. SMITH.....Proprietor

Lakeview Theatre

Afternoons at 3. Evenings at 8.

THE GILBERT OPERA COMPANY

A Mascot is a Mascot because it is a MASCOT

Beginning MONDAY, July 9th, this merriest of Audran's operas will be produced.

New Costumes, Beautiful Scenery, American Orchestra, Superb Chorus, Excellent Caste.

Bettina, the Mascot	Miss Jennie Corea
Fiametta	Miss Kate Powers
Frederic	Mrs. Carrie Carrel Lloyd
Lorenzo XVII	Raymond Hitchcock
Pippo	John Lloyd
Rocco	Tom Callahan
Doctor	George Ireland
Matteo	Peter Depew
Parafonte	Frank Emerson
Carlo	Miss Madeline Sandford
Macco	Miss Edith Cinq Mars

Lords, ladies, soldiers, peasants, etc.

Grandest production ever seen in Lowell.

Round Trip Tickets 20 Cts.

Cars leave Bridge and Merrimack streets every 10 minutes.

FOR THE TABLE.

We have a small consignment of JELLY DISHES which we offer at 10c. each. These will be found very useful on every well regulated table, especially in summer. They make a neat plate for a jelly mould, and grace the table by their attractive make. They are of extra nice glassware, and can harkly be detected from the $1.50 article. They are only 10 CENTS EACH.

French & Puffer, 245 Central Street.

BARGAINS!

2 cans Peaches	25 cents
2 cans Salmon	25 cents
3 cans Peas	25 cents
4 bottles Ammonia	25 cents
3 mugs Mustard	25 cents
2 lbs Rice	25 cents
1 gallon Molasses	25 cents
6 boxes Macaroni	25 cents
8 dozen Crackers	25 cents
4 packages Corn Starch	25 cents
7 lbs Tapioca	25 cents
3 lbs Raisins	25 cents
6 lbs Currants	25 cents
7 lbs Starch	25 cents
10 bars Soap	25 cents
5 boxes Sardines	25 cents
3 boxes Mince Meat	25 cents
3 bottles of Root Beer	25 cents

FARLEY'S .·. CASH .·. GROCERY, New No. 140 Corham St.

A Big Sacrifice.

Our July Clearance Sale.

Straw Matting 8 1-2c., former price 12 1-2c. Straw Matting 15c., former price 25c. Straw Matting 20c., former price 30c. Other Mattings equally low.

For this week ONLY we are selling extra super All-Wool Carpets, made, laid, and lined, 65c. per yard. Bring the measure of your rooms with you. Now is the time to buy, as goods were never so low.

A few Refrigerators left that we have reduced to cost to close them out.

We also have a few Baby Carriages that are bargains. Everything marked down for SPOT CASH. We want money, we need money, and we must have money.

J. J. GAYNOR & CO., New Number, 25 Prescott Street.

CARPET REMNANTS.

We have a large stock of Carpet Remnants and Samples which we are selling very cheap. Just the thing for Rugs and Mats. Goods that usually sell for 65c. per yard, you can buy from us for 25c. per yard; 85c. goods for 50c.; $1.25 goods for 65c.

Remnants large enough for a good sized carpet we can sell you for half price. Bring the measure of your room and you can get a carpet very cheap. We can furnish you anything you need in the furniture or carpet line at bottom prices. Our stock is one of the largest and best selected in Lowell. We guarantee our goods first class and our prices the lowest. We are here to stay and when you want anything in our line come to

Cookin Bros., NO. 66 PRESCOTT ST.

BEEF AWAY OFF.

LOWER THAN EVER

—AT—

WALSH'S UNION MARKET, Middlesex St. Foot of South St.

"AN TEACH MOR."

BUY A SUIT NOW FOR HALF PRICE

The best offer ever made in the clothing line is made this week by us. In addition to the Stock-Taking Mark-Down Sale, which marks us as leaders on low prices for choice fabrics. We offer the following as the result of a spot cash transaction:

50 Suits of Fine Cassimeres (all wool) - - - - - - - - $5.95
75 Suits of Fine Cassimeres " - - - - - - - - $6.98
50 Suits of Fine Cassimeres " - - - - - - - - $8.95

These are great Bargains, but no better than the following specials:

38 dozen Men's Fancy Cheviot Shirts at 44c. each.
65 dozen Men's Fast Black Hose at 10c. a pair.
100 dozen Boys' Knee Pants at 25c. a pair.
50 dozen Choice Neckwear at 25c. each.

OPPO. CITY HALL.

WILLIAM WADE'S PROCLAMATION.

This has nothing to do with the Chicago trouble; but it is a subject of interest to every man, woman and child in this city and suburbs. I am not a millionaire, but I am willing to help everyone to save a dollar. What fairer proposition can I make? Defying competition I present a list of the following bargains.—

GOAT BUTTON BOOTS, regular price $1.50, our price 80c.
MISSES' DONGOLA BUTTON BOOTS, regular price $1.25, our price 75c.
LADIES' BLACK OXFORDS, patent tips, all sizes, usual price 75c., our price 50c.
MISSES' and CHILDREN'S OXFORDS, colored and black, 49c. and upwards.
CHILD'S RUSSET BOOTS, our own make, 40c.; small sizes less.
MEN'S TENNIS SHOES, 25c.
MEN'S HIGH CUT BICYCLE BAL SHOES, rubber soles, 75c.; former price $1.25

These are simply a sample of the hundreds of bargains offered. If you do not believe I have them, call and see. Dollars are scarce nowadays, and only by saving the pennies can our merchants keep alive. When you want anything in Footwear call on

WILLIAM WADE, 23 MERRIMACK STREET, Two Doors Below the Post Office.

K. H. BANCROFT & CO., Room 1, Shattuck's New Block, Electrical Supplies, Electrical Repairing Of all kinds. Telephone 394-5. Prescott Street Lowell, Mass.

JAMES A. CAWLEY, Moore Street COAL. Telephone for Summer Prices. All orders promptly delivered. (Late of firm of Cawley Bros

JAMES H. CARMICHAEL, No. 97 Central Street, Counsellor at Law and Notary Public

JOHN W. McEVOY, 137 Central St., Opp. American House, Attorney and Counsellor at Law.

NEWSPAPER ARCHIVE®

SUN WEATHER BULLETIN.

ALMANAC FOR THURSDAY, JULY 19.

SUN RISES	4 24	MOON RISES	8 39 PM
SUN SETS	7 16	HIGH SEA	12 01 AM
LENGTH OF DAY	14 52	FULL SEA	12 30 PM

Forecast for New England: Fair; southerly winds.

NO OTHER.

The only penny paper in Lowell receiving cable and telegraphic dispatches is THE SUN. We print the latest news of the world up to the time of going to press with each edition.

LOCAL NEWS.

Smoke Tower's Corner Cigar.

William Kershaw who once figured prominently in labor union matters here is now a labor agitator in Fall River.

Are You In It?

The boxing events at the Dracut oval, Saturday at 3 p. m., will be worth seeing. Are you going? Tickets 50 cents.

Match Making Lodge.

At Eirene lodge of Good Templars, last night, it was reported that the membership had greatly decreased by reason of marriages among the brethren and sisters.

Ice Cream For Sunday.

Ice cream won the day in Cambridge. Mayor Bancroft is drilling his regiment at muster while the court gave its opinion that he could not prevent the delivery of ice cream to Sunday customers.

Rays From the Sun.

Congressman Stevens is getting advice from all directions. He will have to do some careful weighing.

Billerica, we see, is to have a new town hall and a new hearse. That's enterprise both ends, says the Lawrence Sun.

Did Not Try Hair Pulling.

The Haverhill school board had a stormy meeting last night, after a hearing granted to a high school pupil charged with vandalism. Two factions in the board got in their work but no action on the suspension of the pupil or the election of teachers was taken.

A Census of Buildings.

In accordance with a request of the National Board of Underwriters of New York Chief Hosmer is preparing a census of all the buildings in the city. He has divided up the city into districts and permanent firemen have been detailed to obtain the number of houses, stables, outbuildings, owners name and number of stories in each building.

Lowell People Were There.

A lawn party was held yesterday afternoon and evening at the residence of Mrs. E. L. Bussell at Chelmsford Centre. It was for the benefit of the Unitarian church and was arranged by Mr. J. H. Redman, Miss Hortense Parkhurst and Miss Marietta Parkhurst, who are the entertainment committee of the church. The lawn was prettily decorated with Chinese lanterns of different patterns, and as there were over 200 of them the effect was quite pleasing.

Ice cream, cake, lemonade, etc., were served under the trees and all partook heartily of the good things. There was dancing for a few hours in the carriage house. About 200 were present, 40 of whom being from this city.

WHEN HE RETURNS.

A Groom or a Disappointed Lover Will Have to Set 'em Up Among the Boys.

A certain Lowell man is trying to make a hitch in a matrimonial venture. It is said he answered an advertisement in a weekly paper which read something like this "Wanted—A husband. I receive $300 a week and am willing to give my husband $100 a week to support him." The Lowell man corresponded with the fair damsel and as a result he was told to meet her in New Bork Tuesday evening. He left for the metropolis Monday night. In an exchange of photos the Lowell man saw that his would-be wife was of Japanese birth but he told his acquaintances that such a little thing as error of nativity didn't "cut any figure" with $100 a week. The boys are waiting for him to return.

ABOUT COTTON GOODS.

Curtailment in New England Mills Still Goes on.

The curtailing of production in cotton goods still goes on and should the demand for staples show any improvement the market would soon present a different appearance from what it did a few months ago. That such an improvement may take place in the near future is said to be the opinion of good judges.

An acknowledged authority who was seen yesterday said that while there had not been as yet any material improvement in buying, there has been a desire manifested by those who have bought goods to get them in their possession, and as every one has been doing a from hand to mouth business for some time past there can be little accumulation of stock outside of first hands. The small amount of cotton cloth sold to date for fall contracts would indicate that there were a good many orders to be received within the next few weeks and that this is the general expectation is evident from recent conversations with N. E. manufacturers.

A COMMON COMPLAINT.

Demand for a Good Restaurant Where Lunch and Dinners Can be Obtained.

A prominent citizen remarked yesterday that it is strange that Lowell cannot support at least one good restaurant. Continuing he said: "Take it when Lowell had little over one half its present population there were several places where a person could go and enjoy as good a dinner or lunch as is served in Boston. But this is not the case today. I do not know in this city of what might be called a first class hotel where a travelling person can get the accommodations he would like, and the only reason I can assign for this is the proximity of our city to Boston.

"When a distinguished person comes to our city he invariably endeavors to reach Boston in the evening so as to avoid stopping here over night which is proof positive that the accommodations are not of the best. Several parties have endeavored to conduct first class hotel restaurants and cafes but meet with little success."

The D. L. Page company has discontinued the restaurant branch of their business. Charles Cheney made the attempt a number of times and had to give it up. So it was with the Silver Grill, and now the Waverly house cafe, where a first class dinner is served finds it difficult to make a dollar.

Twenty-five years ago it was the boast of the people that the finest in the land was served here, and the proprietors were enabled to count upon large profits. But today instead of figuring on profits, one must allow for and expect losses when he enters into this business.

Dr. Colburn DENTIST 51 MERK ST.

Next time try Old Hundred.

Wall paper at 18 Church street.

T. C. Lee, Fire Insurance, Donovan Bl'dg.

Patrick Morgan was sentenced to jail for two months today on a charge of drunkenness.

Patten & Co. have the finest potted and cut flowers in the city, Shedd's block, Central street.

The reports are quite general that potatoes and corn will be scarce among the farmers hereabouts.

Eirene lodge, I. O. G. T., met last evening and nominated officers to be voted for at the next meeting.

George Farrow, James McGrail, Francis Burns and John Quinn of the Reform club are to visit England, this summer.

Mr. Ernest L. Baker, who has accepted the call of the Hillside church, Dracut, will be ordained and installed in September.

Grand officers J. J. Underhill and Somerville and Arthur M. Willis of Melrose addressed the Knights of Honor, in Union hall, last evening.

A true, life-like photo is something everybody admires. Marion makes that kind. Visit his studio in Barristers' hall and have a sitting made.

J. E. Shanley & Co. have only ten or eleven days more to stay in their old store. Every day great bargains can be had throughout the store before they move.

They'll Make Good Brides.

It is said that several of the public school teachers will become brides before school opens in September.

$10 Cunard Line.

Great reduction in steerage rates to Ireland, England and Scotland, $10. From the old country $15, at Murphy's steamship agency, 18 Appleton street.

Lowell People Rode Down.

There was a delightful band concert at Tewksbury Centre last night, which a large number of Lowell people in carriages and on bicycles attended and enjoyed.

Injured by a Blast.

Albert Woodbury employed by John Marinel, the stone contractor, had his face badly burned by the explosion of a can of powder while at work in North Chelmsford yesterday. Dr. Bell says he will not lose his eyesight.

Excitement at State Muster.

On Tuesday night at the muster field, So. Framingham, a member of the Boston division of the Ambulance corps was arrested for setting a fire in the parade ground. He spent the night in the guard house. It was not a member of the Lowell detachment.

The Washington Savings Bank, 273 Central Street and 10 Corham Street. Deposit this week.

A Big Object Lesson.

Under permission given by the Boston aldermen, Capt. Meigs had a sample post, or supporter for his elevated railroad in Adams square, Tuesday night, and it greeted the early risers yesterday "with a smile." Capt. Meigs will use it as an object lesson in his campaign.

A Month of Camping.

Two sun browned specimens of the collegian, who had been on a "roughing it" trip, struck the Vesper wharf yesterday afternoon, as a stopping place for portage around the falls. One of the canoeists was a "Teck" freshman. Their canoe was a painted canvass affair heavy as lead and twice as bulky. It was all rosin underneath to keep the water out, and what water got in through a big rip was soaked up by the tent. The canoeists came up from Newburyport a month ago and had been camping way up river, nearly up to the lake and were returning. They went through Goff's falls all right but at Moor's ran afoul a rock and stove a hole in the boat. The canoeists said they had had a good time but were discouraged in paddling down, for their canoe was so heavy. The Vesper men helped load the canoe, which was put in again at Little Canada, and the last seen of the boys was as they went through Hunt's falls.

New Water Board Ordinance.

The water board has a new ordinance made out which it wants adopted, and which has been referred to the proper committee. Among the more important changes are these:

Section 1 provides that the present members continue in office according to their tenure. The citizen member to be elected yearly for a four year term and he shall hold no other municipal office. His acceptance of such creates an immediate vacancy.

Section 2 provides that the president shall have such compensation as the city council may fix. In the month of March a registrar shall be chosen who shall act as secretary of the board. He shall hold office from April 1 or until his successor qualifies except that in 1895 the term shall run from June 1 to April 1, 1896.

Section 3 provides that the board shall have all powers vested in the city council by the legislative act of 1885. A fine of $20 is provided as a penalty for violating the rules in regard to water service.

Sections 4, 5 and 6 are routine, and section 7 provides for compensation of the president as the council may fix. Section 8 is routine. Section 9 is routine and provides for compulsory meters in the discretion of the board.

Section 11 provides that the registrar shall have control of all office assistants with power of suspension for cause.

Section 12 gives the superintendent control of all outdoor affairs and of all subordinates, except engineer and assistant and office force. The other two sections are routine.

BASE BALL JOTTINGS.

There is talk of arranging a series of base ball games between the nines representing the Mathews and Burkes. There was a time, several years ago, when the games between these organizations were as exciting as any league games.

The record made by the Mathews in '87 is still remembered by the members, who hope for a revival of the interest taken in the games. At that time the Mathews had a team as fine as any amateur nine in New England, while the Burkes were not far behind them in the fine points of the game. When the teams meet, July 28, the Burkes will present a nine that will surprise their competitors.

They intend to exert themselves to their utmost to win the game from their old rivals.

Wash Your Face with

A pure antiseptic, medicinal toilet soap

for daily use. It embodies as far as soap can the soothing, healing, preserving elements that 20 years' practical experience treating the Skin have proven most beneficial. Druggists sell it.

A book on Dermatology with every cake.

Woodbury's Facial Soap

Highest of all in Leavening Power.—Latest U. S. Gov't Report

Royal Baking Powder

ABSOLUTELY PURE

MUCH MERRY MAKING.

Campers at Willow Dale Entertain Their Friends From the City.

Willow Dale and vicinity was the Mecca of a large crowd of "city folks" last evening. There were fireworks, bonfires, Chinese lanterns and many other illuminations. The "Pinta Philol" held a reception at their house and later on all went to the dancing pavilion and tripped the light fantastic toe, to the music of Hibbard's orchestra which had been engaged for the occasion. Many campers-out in the locality took advantage of the opportunity to enjoy themselves and although it was very late when the people from the city returned yet it was long after when those who were camping stopped their merry making.

Some of the campers at Long pond also made merry and it was guests' night in three or four camps. There was swimming, boating, running, etc., among the young fellows, then came supper, clam stews and appetizing dishes, which were served up in style that would put a Parisian cuisine to shame.

Judging from the shouts of laughter, the singing and merry making, all enjoyed themselves thoroughly, and a great many that missed the last car stopped with their camping friends for the night.

Ten Dollar a Week Houses.

Reports from along shore, from all the big beaches, state that the $10 a week houses are the ones which do the business this year.

Money is too scarce for patronage of high priced hotels.

Want More Department Work.

Rev. Messrs. Paradis and LeClair have presented to the directors of the Y. M. C. A., a petition asking them to open a department for the accommodation of the 2500 French speaking young men in the city.

A Washee-Washee Trust.

The Chinese of this city are rapidly picking up American ways. They have formed a laundry trust. They have drawn up an agreement not to deviate from a fixed scale of prices. Each laundry has a copy of this.

A WELL-PLAYED GAME.

Boston Defeated Philadelphia In the Ninth Inning.

PHILADELPHIA, July 18.—Boston won one of the sharpest played and most interesting games of the season here in the ninth inning. In only one inning was Nichols batted hard, while Weyhing was hit in nearly every inning. Sullivan's great work at short was the feature.

Boston	0	0	1	2	0	0	0	1	2	—6
Philadelphia	0	0	0	0	2	0	0	3	0	—5

Earned runs—Boston, 4; Philadelphia, 2. Base hits—Boston, 13; Philadelphia, 9. Errors—Boston, 3. Batteries—Nichols and Ryan; Weyhing and Buckley.

At Cincinnati:

Cleveland	3	0	4	0	0	2	0	0	0	—9
Cincinnati	0	1	1	0	0	0	0	0	2	—4

Base hits—Cleveland, 14; Cincinnati, 8. Errors—Cleveland, 2; Cincinnati, 9. Batteries—Young and Zimmer; Chamberlain and Vaughn.

At New York:

New York	2	0	0	0	0	0	0	2	1	—5
Washington	0	0	1	1	0	0	0	2	0	—4

Base hits—New York, 8; Washington, 7. Errors—New York, 2; Washington, 2. Batteries—Meekin and Farrell; Mercer and McGuire.

At Chicago:

Chicago	0	2	0	0	1	1	4	0	0	—8
Louisville	0	0	0	0	0	3	1	0	0	—4

Base hits—Chicago, 12; Louisville, 6. Errors—Chicago, 3; Louisville, 4. Batteries—Terry and Schriver; Wadsworth and Grim.

At St. Louis:

St. Louis	0	0	3	0	0	0	0	0	0	—3
Pittsburg	0	0	0	0	0	0	0	2	0	—2

Base hits—St. Louis, 5; Pittsburg, 7. Errors—St. Louis, 4. Batteries—Hawley and Peitz; Gumbert and Mack.

At Baltimore:

Baltimore	3	0	0	0	0	0	0	3	0	—6
Brooklyn	0	0	0	0	1	0	0	1	0	—2

Base hits—Baltimore, 10; Brooklyn, 4. Errors—Baltimore, 3. Batteries—Hawke and Robinson; Underwood and Kinslow.

At Fall River—Fall River, 10; New Bedford, 0.

At Pawtucket—Brockton, 14; Pawtucket, 3.

At Haverhill—Lewiston, 18; Haverhill, 4.

At Bangor—Bangor, 8; Portland, 2.

AT LOWER WAGES.

Fall River Strikers Have Decided to Return to Work.

FALL RIVER, Mass., July 19.—At a meeting last night it was voted by the Carders' association to endorse the action of the King Philip strikers in deciding to return to work. This action was brought about by the financial strain put upon the new union, whereby it became necessary to ask the Weavers' union to loan $500 until such time as the carders could be in a position to repay it. The members of the association have been out of work 13 weeks and will return to the mills on a lower scale of wages.

The Loom Fixers' union has also voted to return as soon as work can be provided for the members.

The only strikers now refusing to return are the members of the Weavers' association. They have a large fund at their back, and many have gone to work in other places.

Portions of Nos. 1 and 2 mills are running full. There is every reason to think that the other two mills will be in operation before many days.

A Close Shave.

BEVERLY, Mass., July 19.—A catastrophe was narrowly averted here last night. An electric car jumped its track at a curve and dashed across the road into an electric pole. The car was wrecked, a spectator named Segee was slightly injured by a fragment of the pole, Motorman Dougherty of the car was bruised, and a lady passenger was badly, but not seriously, shocked. There wer 22 passengers aboard the car, many of whom had narrow escapes from injury.

Enough to Start a Wholesale Store.

PITTSFIELD, Mass., July 19.—The most successful liquor raid in the history of no license times in Pittsfield was made yesterday afternoon on the place of Joseph S. Daly on Lenox road. The officers secured 11 barrels of whisky, and a large amount of bottled whisky, gin, brandy and wine, all fine goods, which were confiscated. The property is estimated to be worth $15,000.

Did You Get a Fan?

If not! You must have seen the nice ones we are giving away free to all our patrons. Dickson Bros., 68 Merrimack street.

Giving Away

Elegantly decorated nappies and platters with a pound of our 50c. Japan tea. Dickson Bros., 68 Merrimack street.

Money loaned on diamonds, watches, jewelry, sewing machines and household goods, or on good mortgages on real estate by J. H. Smith, 9 Barristers hall. Interest back.

PEOPPES' PARTY

OF MASSACHUSETTS NOMINATE A STATE TICKET.

Resolutions Setting Forth Their Principles—Some Radical Reforms Advocated—Carey of Lynn for Governor.

BOSTON, July 19.—The People's party of the state of Massachusetts assembled in Arcade hall yesterday. The state ticket nominated was as follows:

Governor—George Howard Cary of Lynn.

Lieutenant Governor—W. O. Dwinell of Danvers.

Treasurer and Receiver General—Dr. M. W. Moran of Boston.

Auditor—M. W. Landers of Pittsfield.

Secretary of State—Carlton S. Beals of Brockton.

Attorney General—James Sumner of Newton.

After the convention was called to order by Henry R. Legate, chairman of the state committee, Dr. P. P. Field of Boston was unanimously made chairman of the day and W. E. Everson of West Hanover secretary.

E. G. Brown made a speech upon the question of platform—the point which he insisted upon being that the only remedy for the evils heaped upon labor by capital is to be found in the ballot box and in voting for candidates of the People's party. Mr. Brown concluded by reading the resolutions adopted June 16 by the representatives of the labor organizations of Massachusetts, and moved that they be adopted as the platform of this convention.

The principles in these resolutions, briefly stated, are set forth in the following propositions: The abolition of all bonds of issue, and that the government shall issue money direct to the people; the establishment of a postal savings bank; the restoration of silver to the place it held prior to 1873; public ownership of the railroads, telegraph and telephone companies; that the public lands be declared inalienable except to actual settlers; legislation by initiative and referendum; denounce the use of the government fiat to create interest-bearing bonds; favor a graduated income tax; that sworn returns of personal property be insisted upon for purposes of taxation; repeal of the special privilege voted to the electric light monopoly which prevents municipalities from doing their own lighting; legislation against stock watering; strengthening of the laws relating to the employment of women and minors in factories; laws for the protection of life and limb in all occupations; universal suffrage on an educational test; abolition of the sweating system; sanitary inspection of all places where labor is employed; abolition of the contract labor system; an eight-hour day; the sale of liquor on the Norwegian system.

Will Probably Be Convicted.

ST. JOHN'S, N. F., July 19.—The Placentia election case, in which Mr. Emerson, speaker of the assembly, and Mr. McGrath, ex-chairman of the board of public works, were the defendants, was concluded last evening. The evidence showed that the expenditures in the Placentia district during the week previous to the election amounted to $24,000. Decision will be given in two or three days. The general impression is that the accused will be convicted.

Bangor the Next Meeting Place.

ROCKLAND, Me., July 19.—The Maine Dental society elected the following officers: T. E. Tibbetts, Rockland, president; R. B. Miller, Rockland, vice president; F. A. Knowlton, Fairfield, secretary; E. J. Roberts, Augusta, treasurer; E. Bacon, Portland, librarian; E. C. Bryant, Pittsfield; L. S. Chilcott, Bangor; D. W. Fellows, Portland; F. S. Sawyer, Skowhegan, and G. O. Mitchell, Bucksport, executive committee. The next convention will be in Bangor.

Goblet Defends Anarchism.

PARIS, July 19.—In the chamber of deputies yesterday M. Goblet combated the government's anti-anarchist bill, claiming that if this measure became law it would be a violation of individual liberty and the freedom of the press. Minister of Justice Guerin said that the peril was increasing, and that they must uproot the abominable sect.

St. Francis Xavier's New President.

NEW YORK, July 19.—Rev. Thomas E. Murphy, S. J., has been appointed president of St. Francis Xavier college. Rev. Martin Holleben has been called from Boston college to take the professorship of poetry.

What Labor Men Are Crying For.

WASHINGTON, July 19.—A bill for the purchase of all railway and telegraph lines by the government was introduced by Representative Wilson, at the request of its author, F. S. Lewis of Port Angeles, Wash.

To Race In Dublin Bay.

BANGOR, Me., July 19.—The American sloop Vigilant and the British cutter Britannia have left for Kingstown in order to take part in the approaching regattas in Dublin bay.

Horse Kicked Him.

BANGOR, Me., July 19.—Hosea Spencer of Bradley, while trying to extricate his horse from the wreck of a broken bridge, was kicked in the stomach and probably fatally injured.

IT GOES FARTHER AND TASTES BETTER.

Knapp's ROOTBEER EXTRACT

NOTHING EVEN NEARLY AS GOOD.

One 25c. Bottle Makes 6 Gallons.

J. L. CHALIFOUX'S JULY CLEARANCE SALE -OF- SUMMER SUITS

Will Begin Friday, July 20th.

Attend the same and double and treble your dollars.

For Breakfast, What Shall We Eat?

TRY

Cunningham's Breakfast Delicacy,

A WHEAT FOOD.

12c. per pkg. A perfect food, especially those of weak digestion.

THE BOSTON BRANCH GROCERY

Old No. 199 Middlesex St. New No. 455.

Opp. Northern Depot. Telephone 374-3, Brass Signs.

CALEB L. SMITH.....Proprietor

Lakeview Theatre

Afternoons at 3. Evenings at 8.

THE GILBERT OPERA COMPANY

A Mascot is a Mascot because it is a

MASCOT

Beginning MONDAY, July 9th, this merriest of Audran's operas will be produced.

New Costumes, Beautiful Scenery, American Orchestra, Superb Chorus, Excellent Caste.

Bettina, the Mascot.....Miss Jennie Coren
Viametta.....Miss Kate Powers
Frederic.....Mrs. Carrie Carvel Lloyd
Lorenzo XVII.....Raymond Hitchcock
Pippo.....John Lloyd
Rocco.....Tom Callahan
Doctor.....George Ireland
Marco.....Peter Depew
Parafonte.....Frank Emerson
Carlo.....Miss Madeline Sandford
Macco.....Miss Edith Cling Mars

Lords, ladies, soldiers, peasants, etc.

Grandest production ever seen in Lowell.

Round Trip Tickets 20 Cts.

Cars leave Bridge and Merrimack streets every 10 minutes.

FOR THE TABLE.

We have a small consignment of JELLY DISHES which we offer at 10c. each. These will be found very useful on every well regulated table, especially in summer. They make a neat plate for a jelly mould, and grace the table by their attractive make. They are of extra nice glassware, and can barkly be detected from the $1.50 article. They are only

10 CENTS EACH.

French & Puffer,

245 Central Street.

BARGAINS!

2 cans Peaches	25 cents
2 cans Salmon	25 cents
4 cans Peas	25 cents
4 bottles Ammonia	25 cents
3 boxes Mustard	25 cents
2 lbs Rice	25 cents
1 gallon Molasses	25 cents
6 boxes Macaroni	25 cents
8 dozen Crackers	25 cents
4 packages Corn Starch	25 cents
5 lbs Tapioca	25 cents
3 lbs Raisins	25 cents
6 lbs Currants	25 cents
5 lbs Starch	25 cents
10 bars Soap	25 cents
5 boxes Sardines	25 cents
3 boxes Mince Meat	25 cents
3 bottles of Root Beer	25 cents

FARLEY'S .·. CASH .·. GROCERY,

New No. 140 Corham St.

A Big Sacrifice.

Our July Clearance Sale.

Straw Matting 8 1-2c., former price 12 1-2c. Straw Matting 15c., former price 25c. Straw Matting 20c., former price 30c. Other Mattings equally low.

For this week ONLY we are selling extra super All-Wool Carpets, made, laid, and lined, 65c. per yard. Bring the measure of your rooms with you. Now is the time to buy, as goods were never so low.

A few Refrigerators left that we have reduced to cost to close them out.

We also have a few Baby Carriages that are bargains. Everything marked down for SPOT CASH. We want money, we need money, and we must have money.

J. J. GAYNOR & CO.,

New Number, 35 Prescott Street.

CARPET REMNANTS.

We have a large stock of Carpet Remnants and Samples which we are selling very cheap. Just the thing for Rugs and Mats. Goods that usually sell for 65c. per yard, you can buy from us for 25c. per yard; 85c. goods for 50c.; $1.25 goods for 65c.

Remnants large enough for a good sized carpet we can sell you for half price. Bring the measure of your room and you can get a carpet very cheap. We can furnish you anything you need in the furniture or carpet line at bottom prices. Our stock is one of the largest and best selected in Lowell. We guarantee our goods first class and our prices the lowest. We are here to stay and when you want anything in our line come to

Cookin Bros., NO. 66 PRESCOTT ST.

BEEF AWAY OFF.

LOWER THAN EVER

—AT—

WALSH'S UNION MARKET, Middlesex St. Foot of South St.

THE MERRIMACK CLOTHING CO. ASSOCIATE BUILDING LOWELL, MASS.

"AN TEACH MOR."

BUY A SUIT NOW FOR HALF PRICE

The best offer ever made in the clothing line is made this week by us. In addition to the Stock-Taking Mark-Down Sale, which marks us as leaders on low prices for choice fabrics. We offer the following as the result of a spot cash transaction:

50 Suits of Fine Cassimeres (all wool) - - - - - - - - $5.95
75 Suits of Fine Cassimeres " - - - - - - - - $6.98
50 Suits of Fine Cassimeres " - - - - - - - - $8.95

These are great Bargains, but no better than the following specials:

38 dozen Men's Fancy Cheviot Shirts at 44c. each.
65 dozen Men's Fast Black Hose at 10c. a pair.
100 dozen Boys' Knee Pants at 25c. a pair.
50 dozen Choice Neckwear at 25c. each.

OPPO. CITY HALL.

WILLIAM WADE'S PROCLAMATION.

This has nothing to do with the Chicago trouble; but it is a subject of interest to every man, woman and child in this city and suburbs. I am not a millionnire, but I am willing to help everyone to save a dollar. What fairer proposition can I make? Defying competition I present a list of the following bargains.—

GOAT BUTTON BOOTS, regular price $1.50, our price 80c.
MISSES' DONGOLA BUTTON BOOTS, regular price $1.25, our price 75c.
LADIES' BLACK OXFORDS, patent tips, all sizes, usual price 75c., our price 50c.
MISSES' and CHILDREN'S OXFORDS, colored and black, 49c. and upwards.
CHILD'S RUSSET BOOTS, our own make, 40c.; small sizes less.
MEN'S TENNIS SHOES, 25c.
MEN'S HIGH CUT BICYCLE BAL SHOES, rubber soles, 75c.; former price $1.25

These are simply a sample of the hundreds of bargains offered. If you do not believe I have them, call and see. Dollars are scarce nowadays, and only by saving the pennies can our merchants keep alive. When you want anything in Footwear call on

WILLIAM WADE,

23 MERRIMACK STREET,

Two Doors Below the Post Office.

K. H. BANCROFT & CO., Room 1, Shattuck's New Block, Electrical Supplies, Electrical Repairing of all kinds. Telephone 365, Prescott Street. Lowell, Mass.

JAMES A. CAWLEY, Moore Street. COAL. Telephone for Summer Prices. All orders promptly delivered. (Late of firm of Cawley Bros.)

JAMES H. CARMICHAEL, No. 57 Central Street, Counsellor at Law and Notary Public.

JOHN W. McEVOY, 137 Central St., Opp. American House, Attorney and Counsellor at Law.

THE LOWELL DAILY SUN.

VOL. XXIII. NO. 41. LOWELL, MASS., THURSDAY, JULY 19, 1894. PRICE ONE CENT.

Second Edition

5 O'CLOCK

☞THE SUN is the only paper in Lowell receiving The Associated Press, cable and telegraphic despatches. Most of the news items in this issue can be found in the other local papers tomorrow, if you are willing to wait till then.

CALLED "SCABS"

Threatening Letter Issued to Stock Yard Employes.

ORDER FOR A STRIKE MEANS GUERRILLA WARFARE.

Trouble is Expected in Chicago From Rioters.

By Associated Press to THE SUN.

CHICAGO, July 19.—A notice from the American Railway union signed by officials and approved by Pres. Debs has been issued to stock yard employes.

It says that all who refuse to strike will be branded "as scabs and treated as such."

Supt. Ashby of the stock yards, thinks that the notice carries with it a threat of violence. Should this theory prove correct the company proposes the arrest of men who issued the circular as intimidators, in defiance of the injunction issued by the United States court.

The line reading "treated as such," is taken as meaning bricks and iron bolts for the branded men and to give these men an equal chance they have been armed by the company with six-shooters. A guerrilla warfare is now expected.

The streets in Packingtown are decorated with hanging effigies and placards advertising the killing of non-union men, especially negroes.

In one packing house a foreman has resigned because his crew had men of two colors.

HOT WEATHER DOINGS.

JUDGE FRYE FOUND WORK IN POLICE COURT TO-DAY.

Had to Pay a Manchester Man For Having Fun and Disturbing the Peace.

The case of drunkenness against Andrew Smith was placed on file by Judge Frye. Officer Palmer, who arrested Mr. Smith, testified to his condition, as did also Inspector Donaldson. Lawyer Courtney was counsel for Mr. Smith.

Andrew was called to the stand and gave his testimony in a very dramatic style and used the choicest language. It was in substance as follows:

"One week ago yesterday, in company with a friend of mine, I visited the Gallagher house and took one drink, then went home. Later I visited the graves of my father and mother. I learned that during my absence Robt. Gallagher had spoken disparagingly of a member of my family toward whom I bear the greatest love. I went to Gallagher's place to resent the insult. As soon as I entered Gallagher called me a drunkard and a cur, and ordered me out."

Andrew answered, "You may call me a drunkard but do not say I am a cur."

Gallagher sent for Officer Palmer to put Andrew out. The officer told Andrew to go home or he would arrest him, to which Andrew replied that it would not be wise to do so. Andrew started off and then was met by the officer on Central street and arrested. During his testimony he denounced Robt. Gallagher and Officer Palmer as "curs" and said that Palmer did Gallagher's bidding as the slave does his master's.

Peter Boyd, a resident of Manchester, N. H., started out for fun yesterday and he got sufficient of it.

He hired a team and visited several saloons.

On Suffolk street, near Prescott's barroom, the horse started to run away. A young man who attempted to stop the animal was thrown against the canal fence and received a gash on the head. Farther down the street an old man was struck and knocked down receiving a bad shaking up.

Officer Breault stopped the horse, and arrested Boyd on a charge of drunkenness. He was fined $10.

Julia McCurdy pleaded guilty to a charge of drunkenness, and her counsel, E. D McVey, Esq., made quite a lengthy plea for her discharge. He asked the court to show clemency in this case, and said the court should consider that the young woman is not yet beyond the age of redemption.

Julia has been in court before and Judge Frye declined Counsel McVey's request for her discharge and sent her to jail for two months.

GREAT REDUCTION IN STEERAGE RATES.

Boston to England, Ireland and Scotland only **$10**, prepaid **$15**, round trip **$25.** On and after this date until further notice, I will sell steerage tickets on the Cunard line, the best steamships afloat. Purchase at once.

James F. O'Donnell,

AGENT, CUNARD LINE.

Market Street, Corner of Worthen

All the latest designs in fine pleasure vehicles.

Our Business Wagons are specially constructed to withstand the wear of pavements and car tracks.

We can save you money. Get our prices and look over our assortment before you purchase elsewhere.

FAY BROS. & HOSFORD.

UNDER A BAN

Liquor Traffic Condemned by Catholic Church.

MGR. SATOLLI UPHOLDS THE BISHOP'S DECISION.

Saloon Keepers Shut Out of Church Societies.

NEW YORK, July 19.—The Press today says: Mgr. Satolli, the apostolic delegate, has just rendered a decision condemning the liquor traffic. He approves of the expulsion of liquor dealers from Catholic societies. This decision was called forth by an appeal from the ruling of Bishop Watterson of Columbus, O.

During the last Lenten season Bishop Watterson addressed a letter to the clergy and laity of his diocese, dealing with the temperance problem. Bishop Watterson said: "I hereby withdraw my approbation from any and every Catholic society in this diocese that has a liquor dealer or saloon keeper at its head or anywhere among its officers, and I suspend every such society itself from the rank and privileges as a Catholic society until it ceases to be officered. No one who is engaged, either as principal or agent in the manufacture or sale of intoxicating liquors, should be admitted to membership."

One of the societies laid the matter formally before Mgr. Satolli. To this appeal the apostolic delegate has just responded. It sustains the position of Bishop Watterson, and says:

"The liquor traffic, and especially as conducted here in the United States, is the source of much evil, hence the bishop was acting within his rites in seeking to restrict it. Therefore, the delegate apostolic sustains Bishop Watterson's action and approves of his circular and regulation concerning saloons, and the expulsion of saloon keepers from membership in Catholic societies."

Rev. Alexander P. Doyle, general secretary of the Catholic Total Abstinence union of America, said that the declaration of the apostolic delegate is the most important ever pronounced by the church in this country, and he thought its effect would be far-reaching.

In relation to Bishop Watterson's order from which the appeal was taken the following was also included in the order:

"You will make this rule known to the organizations in your parish, and have it faithfully observed. It is sure, however, to commend itself to every right spirited and healthy association of Catholic gentlemen.

"If there are saloon keepers in your parish who call themselves Catholics, and yet carry on their business in a forbidden and disedifying way, or sell on Sundays, either openly or under any sort of guise, or disguise, in violation of civil law and to the hurt of order and religion and the scandal of any part of the community, you will refuse them absolution, should they, perchance, come to receive the sacraments, unless they promise to cease offending in these or other ways and to conduct their business blamelessly if they can or get out of it and keep out of it altogether."

In sustaining the bishop Mgr. Satolli says:

"Bishops have the right and duty to guard faith and morals within the limits of their dioceses. They are the divinely appointed judges in such matters, and hence no mere society or individual layman has the right to set such decision at defiance.

"The mere fact that such decision may be the cause of temporal loss does not justify opposition, as the temporal must give way to the spiritual good and private good must give way to public good.

"The liquor traffic, and especially as conducted here in the United States, is the source of much evil, hence the bishop was acting within his rights in seeking to restrict it.

"Therefore the delegate apostolic sustains Bishop Watterson's action, and approves of his circular letter and regulations concerning saloons and the expulsion of saloon keepers from membership in Catholic societies."

"At the third plenary council of Baltimore, in 1885," said Fr. Doyle, "an earnest effort on the part of Cardinal Gibbons, Archbishop Ireland, and one or two others, was made for an emphatic decree on the subject of the liquor traffic.

"A determined opposition to this measure developed, however, among some of the bishops, who had been brought up under the ideas of the old world, and although the council put itself on record on the question, it was only to declare that the traffic in liquor was unbecoming, in these words: 'We call upon all pastors to induce any of their flocks who may be engaged in the sale of liquors to abandon, as soon as they can, the dangerous traffic, and to embrace a more becoming way of making a living.'

"At the congress of the Catholics held in Chicago, in September of last year, the subject of temperance was taken up, and it was declared that 'We favor the enactment of appropriate legislation to restrict and regulate the sale of intoxicating liquors, and we urge Catholics everywhere to get out and keep out of the saloon business.'

"Both of these declarations have been used time and again by the advocates of the temperance cause as arguments to Catholics why they should abstain from drinking and selling liquor, the one as official and the other as unofficial denunciations of the business, but the answer has always come back that these declarations were not in reality authoritative, but simply the expressions of persons especially interested, and hence were without force.

A Remedy Needed.

Complaints are many that Fort Hill park is not a good place for ladies and gentlemen to take an evening stroll on account of the presence of the "toughs."

There is but one officer on the park, Mr. Murphy, but the gang seems disposed to keep him on the jump about all the time. When Officer Murphy is bustling to investigate one complaint something happens elsewhere, and the people who go to the park apparently get the worst of it.

They're Dandy Managers.

The committee in charge of the Veteran Firemen's gala day are James Eddy Hill, James T. Trask, Thomas J. McDonald, Thomas G. Gerrish, Nathaniel Bishop, Charles Philbrick, John F. Williams, Eird C. Reed and T. H. Curtis.

A Visiting Clothier.

Mr. Oliver Chalifoux, brother of J. L. Chalifoux, and manager of Chalifoux's big clothing establishment, at Birmingham Ala., is spending a few days in this city.

FUNERAL SERVICES.

The funeral of Lillian M Sweatt occurred yesterday afternoon from the Congregational church at North Chelmsford, services being conducted by Rev. Ingersoll Briant. Selections were rendered by a quartet. The edifice was crowded with friends and relatives of the deceased. The pall bearers were Herman Shaw, Fred Chandler, Frank Small and Gus Duncan. Interment was in the cemetery at North Chelmsford. Among the floral tributes were a large star, crescent and bar with inscription in blue immortelles "Sunday School," composed of roses, sweat peas, hollyhocks, achilleas and asparagus; mound inscribed "Class of '94"; baskets and sprays of pinks and roses.

A high mass of requiem was celebrated yesterday morning at the Immaculate Conception church for the repose of the soul of the late Ann Norcross. Rev. Fr. Dacey, O. M. I., was the celebrant and the regular choir of the church assisted. The bearers were John Kennedy, James A. Kenney, James Murphy and Gus Briscoe. Burial was in the Catholic cemetery. Among the floral tributes were a large pillow of roses, pinks, sweet peas and achilleas, with the inscription in blue immortelles "Wife," it being the last tender love token of the bereaved husband of the deceased. There were also a spray of pink roses from Mrs. Annie Merrill; spray of white pinks, Mrs. A. G. Norcross, spray of pinks, Mr. A. G. Norcross.

The funeral of Mrs. David Bruce who died Monday in Andover occurred yesterday afternoon and services were conducted by Rev. F. A. Wilson. The remains were interred in the Spring Grove cemetery, Andover. Deceased was well known here and was the wife of Dave Bruce, the well known cricketer.

The funeral of Corinne Le Clerc, who died yesterday at her parents' home in Wauginville, occurred this afternoon and was well attended. Burial was in St. Joseph's cemetery.

The remains of Mary A. Sullivan were forwarded from her parents' home, 3 Cross Street avenue, to Newton, this morning, for interment.

William Jay, aged 11 months, who died yesterday at the home of his parents, Robert and Ann Jay, 263 Thorndike street, was buried this afternoon interment being in the Catholic cemetery.

New Postoffice Order.

The following communication has been received from the postmaster general by all free delivery postoffices in the country:

POSTOFFICE DEPARTMENT.

Order No. 235.

For the purpose of avoiding unjust removals of clerks and carriers in the classified service, and to avoid embarassment and annoyance to the department and postmasters with reference thereto, postmasters in the delivery offices are hereby notified that the following policy prevails in the postoffice department, and will be enforced.

All removals and new employment of clerks, and changes to rosters, must be reported to the first assistant postmaster general as soon as made.

No carrier shall be removed except for cause, and upon written charges filed with the postoffice department, and of which the carrier shall have full notice, and an opportunity to make defense.

No resignation requested by the postmaster or by anyone for him, will be accepted by the department.

W. S. BISSELL,
Postmaster General.

Hitherto, all the postmaster had to do was to notify headquarters of the undesirability of a carrier and the employe was immediately discharged.

"Cuddy's" Boy Made a Foul Tip.

Willie Cudworth, 6 year old son of the genial "Cuddy," the ex-ball player who now dispenses liquids at the Quincy on Merrimack street, met with an accident on Tuesday afternoon which hurt him badly. The little fellow was playing at the rear of his house at 626 Central street and fell from a high fence. He struck his head with great force on some stones on the ground. Dr. Holbrook was called in and it took seven stitches to close one of the cuts in the little fellow's head.

J. E. Shanley & Co.

From Friday, the 20th, to Tuesday, the 31st, ten days more before we move. If you are going to buy a dress, black or colors, or anything in our line. See what low prices have been made in our goods rather than to move them. Merrimack street. Removal sale.

J. E. SHANLEY & CO.

Where Are They Going?

The garbage committee is said to have arranged another trip of investigation, or in other words a junket at the expense of some cremator concern. The destination is variously stated as Buffalo, Minneapolis and San Francisco.

A "Speak Easy" Sensation.

The license commission of Lawrence went on a tour of inspection of drug stores Tuesday and in one of them it found ten barrels of whiskey and five empty ones and the proprietor had not kept a registration book.

Can Handle the Gatling.

Co. C. Mechanic Phalanx, had another drill with the gatling gun at the armory last evening and are beginning to show considerable proficiency in handling the piece.

Send Home Some Fish.

Mr. John Story, the popular clerk employed at J H. Burke & Co., has gone on a fishing trip down the harbor. When "Jack" comes back we expect a big fish story.

Change in Drinks.

A prominent liquor dealer says that there is more lager and stock ale consumed now than formerly, while the sale of present use ale is falling off in proportion.

No-License Rally.

The temperance people will keep their work before the public as a no-license rally will be held at the John Street church next Sunday evening.

On Business and Pleasure.

M. F. Gookin of the firm of Gookin Bros., and his son, have gone West, to Grand Rapids and Chicago, buying goods for the fall trade.

Can You Spare $3?

Three dollars a week contributed to the Country club provides a week's outing for a woman. A little money goes a long way.

Let Them Come.

The Lawrence city council has challenged the Lowell city council to a game of ball in the near future.

A Good Plain Warning.

It is said that the license commission is determined not to re-license a saloonist if he is convicted after being told to observe the law.

"Speak Easies" in Groceries.

The Manchester police are raiding small groceries in that city and breaking up dozens of speak easies.

Who does your printing? THE SUN job print would do it well and save you money.

LATEST

ANOTHER CRISIS

Strike is Moving Westward With Rapidity.

U. S. TROOPS NEEDED IN MONTANA NOW.

Law to be Enforced in Indian Territory.

By Associated Press to THE SUN.

ST. PAUL, July 19.—The action of the government in massing troops at Butte and Helena would indicate that the crisis is yet to come in Montana.

At the Northern Pacific general offices it was learned last night that a special train had left Fort Assinaboine, via the Great Northern, bearing troops to Helena and Butte, where trouble is anticipated. In addition it is understood that several additional companies will be sent from Omaha.

The trouble lies with the miners, who it is said, have been quietly making preparations to join forces with the A. R. U. out there and repeat the scenes in Chicago.

Strikers in Indian Territory.

By Associated Press to THE SUN

SOUTH MCALESTER, I. T., July 19.—Company D, 10th infantry, arrived at this place Tuesday night, and has been ordered to go to Krebs, I. T., for the purpose of protecting the mines and property belonging to the Osage Coal & Mining company.

The United States troops will remove from the Indian Territory as intruders all the men engaged in the present strike who refuse to work or allow others to work.

The United States Indian agent is here, and says the law must be enforced and that he is here to see it enforced. Serious trouble is likely to ensue.

BLOWN TO ATOMS.

Frightful Accident on a Wrecking Boat in Portsmouth Harbor.

By Associated Press to THE SUN.

PORTSMOUTH, Eng., July 19.—A fearful accident occurred in the harbor today, as a wrecking boat was proceeding to the wreck of the yacht Azalia. By accidental discharge of dynamite the boat was blown up and seven men scattered in bits.

Citizens Must Not Congregate.

By Associated Press to THE SUN.

OAKLAND, Cal., July 19.—Mayor Pardee has issued an order for people to keep in their houses after night fall, and not to congregate. He has done this in anticipation of trouble from the striking railroad men, and impending street riots.

BOY DROWNED.

He Was in Swimming in the Suffolk Canal.

Thomas Danahey, a young boy, was drowned while swimming in the Suffolk canal, this noon. He could not swim well and got over his depth and went down before he could be rescued.

No Back Down.

By Associated Press to THE SUN.

WASHINGTON, July 17.—The house went into session at 10.45 a. m., when it was immediately voted to stand by the tairff bill as sent to the senate, without division. The bill was sent back to the conference committee, and Speaker Crisp appointed the same conferees.

Gone to Bluefields.

By Associated Press to THE SUN.

WASHINGTON, July 16.—Sec. Herbert has ordered the cruiser Columbia to Bluefield, Nicaraugua, to protect American interests.

President Carnot's Remains.

By Associated Press to THE SUN.

PARIS, July 19.—The body of President Carnot was laid beside the remains of his grandfather in the Pantheon today.

FRED A. KAYSER

Sentenced for Breaking Into Hocum Hosford's House, Released From Prison Today.

Gov. Greenhalge, with the advice and consent of his council, today, paroled Fred A. Kayser, from state prison, to which he had been sentenced for 18 years.

This is a case of local interest, for Kayser was a Lowell boy living in Ayer's City, who in 1880 and '81 terrorized the city by burglaries. Among the places broken into was the house of the late Hon. Hocum Hosford, on Central street, while Mr. Hosford was ill. From the fright on seeing the burglar and the exciting moments in the chamber Mr. Hosford never recovered. Kayser was sentenced in May, 1881, and had served over 13 years.

LOCAL NOTES.

Judge Frye fined Charles A. Rogers $5 today for assault and battery on Zepherin Loranger.

Miss Margaret Tancred of 28 Walker street, has gone on an eight weeks visit along the New England coast.

David S. Goddard, overseer of the U. S. Cartridge Co., gave an outing at Lakeview, Tuesday, to a number of the young ladies in his employ.

The Moodes defeated the Muds of Belvidere in an easily contested game by a score of 25 to 14. The game was too one sided to be interesting but was nevertheless witnessed by a large audience. The feature of the game was the batting of the Moodes.

Tuesday evening, John Hughes, D. D., G. R., accompanied by several officers of North Billerica council, R. A., made an official inspecting visit to Acton council, R. A. There was a large delegation present and an enthusiastic meeting was held. After this a banquet was served and speeches were made by Deputy John Hughes and others.

Their Red, Red Noses.

Tom Sullivan of the city auditor's office and Joe Farrell of the treasurer's office came home yesterday afternoon from their yachting trip along the coast. They left the yacht in a fog bank at Kittery Junction, where Officer Buchanan was sawing out chunks of the fog with his billy and handcuffing the same to bring home as souvenirs. Joe and Tom are touchy on their complexion.

OPPOSITION PROBABLE.

WATER TAKERS MAY OPPOSE THE WATER BOARD ORDINANCE.

Prominent Citizen Claims That the Cry of Economy in Water is Superinduced for Many Reasons—Also That the Board Wants Arbitrary Powers.

The new ordinance submitted to the city council by the water board, and which has been referred to the proper committee is likely to cause considerable talk and opposition among the water takers of the city.

The ordinance as prepared aims to clothe the water board with more power.

Said a prominent citizen who knows the inside workings of the city government, to THE SUN today. "The water board, I judge, wants power equally as arbitrary as the board of health. Is that right I ask? The board of health should be armed with arbitrary powers because it is a case of life and death; with the water board there is always time to get the city council to act on important measures.

"I oppose the new water board ordinance as a water taker on several ground—first, because it has come to my ears—as a rumor very true—that there is a meter concern be hind this agitation of the board for metered water; secondly, if water takers have to measure every gallon of water taken there would be less water used in water closets, resulting in filthy pipes and obnoxious sewers. Every catch basin on the public streets would be a pest breeding place and the odors arising therefrom would endanger the health of the community.

"I do not believe in curtailing the water supply. The cry of economy is getting distasteful to many, especially as it comes from men who are all the time asking the city for favors.

"If there is a plea for economy let it not be in providing fresh water for the multitude."

City Council Opposition.

It appears from remarks dropped by city council members that the clause for compulsory meters in the new ordinance is too strongly drawn. The ordinance has been ordered printed for general information and it is predicted that certain clauses will arouse more or less feeling among tax payers.

DEATHS.

Ellen Wain, aged 40 years, wife of John Wain, died at her home, yesterday, in No. Billerica.

Mrs. Alice Coleman, aged 80 years, died this morning at her home, 137 Colburn street. Deceased was the mother of Mrs. Thomas Mahoney, wife of the well known boarding housekeeper. She was a native of Ireland and had been in this country but a comparatively short time. The funeral will take place Monday morning.

John F. Doherty, aged 1 year, child of John F. and Delia E. Doherty died yesterday at their home, 13 Bassett street. The funeral took place this afternoon and was well attended. Interment was in the Catholic cemetery.

Thomas, child of Michael and Mary Rourke died yesterday at their home, 29 North street. The funeral took place this afternoon and interment was in the Catholic cemetery.

Death of Mrs Lilley.

Clara B. wife of Judge Charles S. Lilley, died at one o'clock this afternoon at her late residence, 80 Sherman street in this city after a long and painful illness borne with great fortitude.

She was the only child of Hon. Arthur P. Bonney, and was born in Lowell. Mrs. Lilley was a woman of most estimable qualities which endeared her to all who knew her.

Though fitted by nature and cultivation to adorn society, her tastes were quiet and simple, and in her home she found her greatest happiness. Sympathetic and generous to a rare degree, her thought was always of others rather than herself. No worthy object appealed to her for assistance in vain, and there are recipients of her charity of which the world knew little, who will be among her sincerest mourners today.

She kept abreast of the best English and French literature of the day, and was well informed upon current topics. Among other accomplishments which contributed greatly to the happiness of her family and friends, she was very familiar with the best musical compositions and had much proficiency as a musician. She was also an artist of no little ability as shown by some of her work, now dearly prized by her family.

She was an affectionate daughter and a devoted wife. Her death is a sad blow to her husband, and falls with especial severity upon her father who not long since was called upon to mourn the loss of his wife.

An infant daughter, survives her.

The funeral will be from the residence of Mr. Bonney on Fairmount street, at a time to be announced later.

McManmon, florist, Prescott & Merr'k sts

To Solicit Subscriptions.

The Central Labor union it is said, will appoint a committee to solicit subscriptions to make their parade a success. This is done because of the failure of the city council to pass the $300 appropriation for Labor day.

It is hinted that the committee will call upon Mayor Pickman and invite him to contribute.

The Fair Grounds will be used by the C. L. U. on Labor day, in as much as the Boston parties to whom the grounds were rented for that day, failed to deposit the $75 required last evening.

Elected National Delegates.

The Loomfixers' union met in Central Labor union hall last evening and elected officers for the next term. The reports of the financial secretary and treasurer show the union to be in a prosperous condition. At the next meeting delegates are to be elected to the national convention of loomfixers, to be held in this city, Aug. 12. A committee will also be appointed to make all arrangements for the convention.

The Living Pictures.

Manager Gilbert has been on the go between Lowell and Boston for the past week gathering the material for his Living Pictures. The undertaking is one that requires a continual hustle. The Pictures will be something entirely different from any yet presented, and no cost will be spared to make them the greatest feature yet seen at Lakeview.

"The Mascot" a Mascot.

Judging from the rush of people for the electric cars on the Lakeview route last night, "The Mascot" is an attraction of double strength. From 6.30 to 8 every car and one left every four minutes, was filled with young people. It was just the night for a trip to Lakeview.

I LIKE MY WIFE TO
Use Pozzoni's Complexion Powder because it improves her looks and is as fragrant as violets.

A MIDNIGHT ROW.

Joe Kelley, Well Known in This City Arrested as the Offender.

There was a lively time on Bridge street near Paige, last night, but the principal disturber was arrested by Officer John Fox, and booked on a charge of drunkenness. He gave the name of Joseph B. Kelley.

Officer Fox says that his attention was first attracted to the disturbance by hearing shouts of "watch." He rushed over Centralville bridge and caught Kelley in the rear of the Runels block.

He learned that the trouble arose over an argument in the store of a certain liquor dealer, and last evening when the latter was returning home he was approached by Kelly and a friend, who used abusive language and struck him. The assaulted party struck back, and Kelly's face shows that the stroke carried straight. The exchange of blows continued for some little while, until Officers Fox and Duncan put in an appearance and arrested Kelly.

In court this morning he was sent to jail for one month. He appealed and was held in $200 till the October term of the Superior court.

PERSONAL.

Miss Susie Kent who has been at her home in Northfield, Vt., for eleven weeks, has returned to this city.

Lieut. Butler Ames, 11th U. S. infantry, son of Gen. Adelbert Ames and grandson of the late Maj. Gen. Benjamin F. Butler, is at the Second Brigade camp, the guest of Col. Percy Parker of Lowell, assistant inspector general on the staff of the commander-in-chief. Lieut. Butler is accompanied by Cadet E. L. King, class 96, U. S. M. A., West Point.

Councilman McNulty of Malden was a visitor to this city, yesterday.

Miss Olive Weeks is visiting her sister Mrs. George A. Mitten of Dorchester.

Rev. R. P. Geny, O. M. I., formerly of this city, is now stationed at Biddeford, Me.

John Mortimer of Montreal is visiting in this city.

Mr. George Stevens, Mr. J. A. Thomson, Mr. and Mrs. John Farris, Mrs. J. S. Thomson, Mrs. E. E. Baton and Miss Rose Kingsbury are staying at the Centennial cottage, Hampton beach.

Rev. L. G. Barrett, formerly of this city, has accepted the presidency of the Jackson University, at Jackson, Miss., and will take charge in October. He passed through this city Saturday on his way to the Weirs.

Mrs. E. B. Conant and family went to Bass Rocks, yesterday.

Mr. Charles Clark of this city has gone to New Brunswick for a month.

Mrs F. S. Brown of Puffer street has gone to Leeds Centre, Me., for a few weeks.

Mr. S. P. Perry, assistant secretary of the Y. M. C. A., has been called to Montreal by the death of a relative.

Several Lowell people entertained Hon. Richard A. Carter of Lawrence, at Lakeview and Willow Dale, Tuesday.

Miss Florence Thurston, the reader, has gone to the provinces for a few months.

Mrs. F. E. Butler and son have gone to Brandon, Vt., for a two months vacation.

F. A. Hallowell and son have gone to Oakland, Me., on a fishing excursion for a month. Mrs. Hallowell will join them about the first of August.

Miss Adelaide J. Horne has gone to Ocean Park, Me.

Warren S. Foote and family are at Mt. Ossipee, N. H.

W. P. Brennan, Esq., of Worcester, is the guest of John J. Burns.

Rev. C. S. Frost, formerly of the Mt. Vernon church, now of Bangor, is visiting here.

Miss Mabel D. Allen of Methuen street, will spend her vacation at Lebanon, N. H., and St. Jonhsbury, Vt.

Miss Gertrude B. Johnston of Dorches, Mass., and a former pupil of the Notre Dame academy who has been the guest of Miss Mary O'Brien of Phillips street for the past week left this morning for home. She will spend the rest of her summer vacation at Squirrel Island.

Miss Mary O'Brien of Phillips street, and a pupil of the Notre Dame academy, leaves next week to visit her schoolmate, Miss Gertrude Johnson at a cottage at Squirrel island.

Bonny Scots Will Compete.

The Caledonian club met last night and made further arrangements for their annual sports to be held Aug. 25th, at the Riverside oval.

The program of sports is almost completed, and the events will be so numerous and varied that they will make an interesting day.

Some of the most noted athletes in New England are expected to attend. The Talbot Mills band has been engaged for the occasion.

A Child Run Over.

A child was seriously injured on Marshal street, yesterday afternoon, by being knocked down and run over by a team.

Careless driving was the cause of the accident and after the man saw what had happened he whipped up his horse and got out of the way before being recognized. The child was taken to its home.

He Was Away Off.

A morning contemporary quotes a man as saying he wished the local authorities would enforce the ordinances about bicycling, and the law about lanterns. There are no local bicycle ordinances or a law on lanterns. The state law applies to fast riding and requires the use of bells.

Ho! For the Beach.

Division 8 of the local Hibernians, will hold its annual excursion to Lynn beach on the 25th inst. A large number of tickets have already been sold and a good time is promised to all who attend.

Patching Roads With Clay.

Some of the heavily travelled unpaved streets are being patched up with clay, dirt or sand or broken rock. It would have been nearly as cheap at present and a great deal cheaper in the long run to have used the Salem crushed rock for repairing.

Vesper Club is Growing.

The 78 Country club members and nine new members have been admitted to the membership in the Vesper club.

Miss Victory Must Go.

It is understood that the city hall commissioners will meet tonight and give Miss Victory the grand "highlo" from Monument square.

Funeral of John B. Coleman.

The funeral of John B. Coleman will take place from St. Patrick's church tomorrow morning at 9 o'clock.

Water Sets.

We have a very fine display of water sets in one of our show windows this week. They range in price from 50c. to $2.50 a set. The U. S. Tea Co., corner Central and Prescott streets.

Our Store will be closed Tuesday, Wednesday, Thursday and Friday evenings through July and August.

Necessary adjuncts for this kind of weather, ice, palm-leaf fans, and hammocks.

We've not much to suggest about fans and ice, but can interest you with hammocks.

Mexican and woven Hammocks, white or colored, with or without valance, 65c. to $3.

Hammock fixings:

Summer Suits to "lay off" in at "lay off" prices; several lots for $10, that have been twelve to fifteen; broken sizes, that's all.

PUTNAM & SON,

ONE-PRICE CLOTHIERS,

Central Street, Cor. Warren.

THE CROWD WONDERED.

WHILE A CONCERT WAS BEING GIVEN BY PROXY.

Repetition of the Remarkable Exhibition of Arthur Davis', Inventor, to Increase the Efficiency of the Telephone.

As THE SUN announced yesterday a second concert was given by telephone from Joe Dextra's barber shop on Merrimack street, opposite Tremont, last night.

A great crowd of people were there. The great majority were curiously inclined and wanted to hear for themselves.

Mr. Davis was assisted in his concert by a piano and concert, and it was fully as successful as during the previous evening.

The receiver was hung by two wires in Joe Dextra's window and the natural tones of the singers and persons at Mr. Davis' home on Dodge street, fully one third of a mile away were reproduced. The singing could be heard across the street when no electrics or vehicles were passing.

Persons in the crowd kept up a merry conversation with Mr. Davis.

Mr. Alvin Lawrence was among those who heard and saw the exhibition. He acknowledged that it was something remarkable, but wished the transmitter and receiver were further separated, say for a mile. Mr. Davis says he is able to carry the sound any distance, that it beats the long distance 'phone all hollow, but the telephone company will not let him string wires for experimental purposes. He managed to get the wires as far as Mr. Dextra's store through the courtesy of Supt. Fletcher of the Electric Light company.

The American Bell Telephone people are interested in Mr. Davis' invention, for it is expected that they will send up an investigating committee. The Bell people have fought Mr. Davis ever since he began experimenting, and they perhaps would like to crush him out, for the ordinary telephone is a poor transmitting agent besides Mr. Davis' affair.

All of Mr. Davis' friends hope he will some day get financial compensation for his invention. While experimenting for the past 17 years he has expended all his available cash.

Mr. Davis has also made a carbon for use in arc lights, one inch of which will last six hours. This also has been successfully tried. Both inventions ought to attract the attention of business men for there is money in both, to a corporation.

Are You Bowling?

Entries will close today for the individual tournament which begins at Lakeview next Monday. Each bowler will bowl three strings with every other bowler, thus bringing the tournament to an end about August 4.

The prizes will be first, parlor clock; second, box of cigars; third, gold-headed cane; fourth, pair of bowling shoes.

Country Week Beneficiaries.

Thirty-five women and children were sent off to the country by the Country Week Fund, their destinations being Westford, Carlisle and North Andover. Next Thursday there will be an up river excursion for a party. Chip in your mite to help along the good work. Edward Ellingwood, treasurer.

Capt. Sargent to Spin a Yarn.

Capt. R. W. Sargent, the naval officer who takes charge of all of Cramps' steamers and cruisers on their trial trips is to visit Lowell in the near future and will give a talk upon matters relative to trials of such great vessels as the Minneapolis.

The Work Is Progressing.

In looking over the work on the East Merrimack street bridge, contractors say the work on the abutments is progressing better than was the case with any other bridge built in the city.

The Tammany Club.

At the club meeting Tuesday night, it was decided to hold meetings on Sunday afternoons, hereafter.

A candidate for the council nomination will be put in the field next Sunday.

Watch for Her Friends.

Mrs. Charles W. Delano, who is now enjoying her vacation at Searsport, Me., was most pleasantly surprised before leaving with an elegant gold watch from her friends.

Use Sterilized Milk.

Inspector of Milk Allen is very desirous that mothers of infants should use sterilized milk. By its use the little innocents are effectually guarded from cholera infantum.

NEWSPAPERARCHIVE®

THE LOWELL DAILY SUN.

VOL. XXIII. NO. 41. LOWELL, MASS., THURSDAY, JULY 19, 1894. PRICE ONE CENT.

Second Edition

5 O'CLOCK

☞THE SUN is the only paper in Lowell receiving The Associated Press, cable and telegraphic despatches. Most of the news items in this issue can be found in the other local papers tomorrow, if you are willing to wait till then.

CALLED "SCABS"

Threatening Letter Issued to Stock Yard Employes.

ORDER FOR A STRIKE MEANS GUERRILLA WARFARE.

Trouble is Expected in Chicago From Rioters.

By Associated Press to THE SUN.

CHICAGO, July 19.—A notice from the American Railway union signed by officials and approved by Pres. Debs has been issued to stock yard employes.

It says that all who refuse to strike will be branded "as scabs and treated as such."

Supt. Ashby of the stock yards, thinks that the notice carries with it a threat of violence. Should this theory prove correct the company proposes the arrest of men who issued the circular as intimidators, in defiance of the injunction issued by the United States court.

The line reading "treated as such," is taken as meaning bricks and iron bolts for the branded men and to give these men an equal chance they have been armed by the company with six-shooters. A guerrilla warfare is now expected.

The streets in Packingtown are decorated with hanging effigies and placards advertising the killing of non-union men, especially negroes.

In one packing house a foreman has resigned because his crew had men of two colors.

HOT WEATHER DOINGS.

JUDGE FRYE FOUND WORK IN POLICE COURT TO-DAY.

Had to Pay a Manchester Man For Having Fun and Disturbing the Peace.

The case of drunkenness against Andrew Smith was placed on file by Judge Frye. Officer Palmer, who arrested Mr. Smith, testified to his condition, as did also Inspector Donaldson. Lawyer Courtney was counsel for Mr. Smith.

Andrew was called to the stand and gave his testimony in a very dramatic style and used the choicest language. It was in substance as follows:

"One week ago yesterday, in company with a friend of mine, I visited the Gallagher house and took one drink, then went home. Later I visited the graves of my father and mother. I learned that during my absence Robt. Gallagher had spoken disparagingly of a member of my family toward whom I bear the greatest love. I went to Gallagher's place to resent the insult. As soon as I entered Gallagher called me a drunkard and a cur, and ordered me out."

Andrew answered, "You may call me a drunkard but do not say I am a cur."

Gallagher sent for Officer Palmer to put Andrew out. The officer told Andrew to go home or he would arrest him, to which Andrew replied that it would not be wise to do so. Andrew started off and then was met by the officer on Central street and arrested. During his testimony he denounced Robt. Gallagher and Officer Palmer as "curs" and said that Palmer did Gallagher's bidding as the slave does his master's.

Peter Boyd, a resident of Manchester, N. H., started out for fun yesterday and he got sufficient of it.

He hired a team and visited several saloons.

On Suffolk street, near Prescott's barroom, the horse started to run away. A young man who attempted to stop the animal was thrown against the canal fence and received a gash on the head. Farther down the street an old man was struck and knocked down receiving a bad shaking up.

Officer Breault stopped the horse, and arrested Boyd on a charge of drunkenness. He was fined $10.

Julia McCurdy pleaded guilty to a charge of drunkenness, and her counsel, E. D. McVey, Esq., made quite a lengthy plea for her discharge. He asked the court to show clemency in this case, and said the court should consider that the young woman is not yet beyond the age of redemption.

Julia has been in court before and Judge Frye declined Counsel McVey's request for her discharge and sent her to jail for two months.

GREAT REDUCTION IN STEERAGE RATES.

Boston to England, Ireland and Scotland only **$10**, prepaid **$15**, round trip **$25**. On and after this date until further notice, I will sell steerage tickets on the Cunard line, the best steamships afloat. Purchase at once.

James F. O'Donnell,

AGENT, CUNARD LINE.

Market Street, Corner of Worthen

All the latest designs in fine pleasure vehicles.

Our Business Wagons are specially constructed to withstand the wear of pavements and car tracks.

We can save you money. Get our prices and look over our assortment before you purchase elsewhere.

FAY BROS. & HOSFORD.

UNDER A BAN

Liquor Traffic Condemned by Catholic Church.

MGR. SATOLLI UPHOLDS THE BISHOP'S DECISION.

Saloon Keepers Shut Out of Church Societies.

NEW YORK, July 19.—The Press today says: Mgr. Satolli, the apostolic delegate, has just rendered a decision condemning the liquor traffic. He approves of the expulsion of liquor dealers from Catholic societies. This decision was called forth by an appeal from the ruling of Bishop Watterson of Columbus, O.

During the last Lenten season Bishop Watterson addressed a letter to the clergy and laity of his diocese, dealing with the temperance problem. Bishop Watterson said: "I hereby withdraw my approbation from any and every Catholic society in this diocese that has a liquor dealer or saloon keeper at its head or anywhere among its officers, and I suspend every such society itself from the rank and privileges as a Catholic society until it ceases to be officered. No one who is engaged, either as principal or agent in the manufacture or sale of intoxicating liquors, should be admitted to membership."

One of the societies laid the matter formally before Mgr. Satolli. To this appeal the apostolic delegate has just responded. It sustains the position of Bishop Watterson, and says:

"The liquor traffic, and especially as conducted here in the United States, is the source of much evil, hence the bishop was acting within his rites in seeking to restrict it. Therefore, the delegate apostolic sustains Bishop Watterson's action and approves of his circular and regulation concerning saloons, and the expulsion of saloon keepers from membership in Catholic societies."

Rev. Alexander P. Doyle, general secretary of the Catholic Total Abstinence union of America, said that the declaration of the apostolic delegate is the most important ever pronounced by the church in this country, and he thought its effect would be far-reaching.

In relation to Bishop Watterson's order from which the appeal was taken the following was also included in the order:

"You will make this rule known to the organizations in your parish, and have it faithfully observed. It is sure, however, to commend itself to every right spirited and healthy association of Catholic gentlemen.

"If there are saloon keepers in your parish who call themselves Catholics, and yet carry on their business in a forbidden and disedifying way, or sell on Sundays, either openly or under any sort of guise, or disguise, in violation of civil law and to the hurt of order and religion and the scandal of any part of the community, you will refuse them absolution, should they, perchance, come to receive the sacraments, unless they promise to cease offending in these or other ways and to conduct their business blamelessly if they can or get out of it and keep out of it altogether."

In sustaining the bishop Mgr. Satolli says:

"Bishops have the right and duty to guard faith and morals within the limits of their dioceses. They are the divinely appointed judges in such matters, and hence no mere society or individual layman has the right to set such decision at defiance.

"The mere fact that such decision may be the cause of temporal loss does not justify opposition, as the temporal must give way to the spiritual good and private good must give way to public good.

"The liquor traffic, and especially as conducted here in the United States, is the source of much evil, hence the bishop was acting within his rights in seeking to restrict it.

"Therefore the delegate apostolic sustains Bishop Watterson's action, and approves of his circular letter and regulations concerning saloons and the expulsion of saloon keepers from membership in Catholic societies."

"At the third plenary council of Baltimore, in 1885," said Fr. Doyle, "an earnest effort on the part of Cardinal Gibbons, Archbishop Ireland, and one or two others, was made for an emphatic decree on the subject of the liquor traffic.

"A determined opposition to this measure developed, however, among some of the bishops, who had been brought up under the ideas of the old world, and although the council put itself on record on the question, it was only to declare that the traffic in liquor was unbecoming, in these words: 'We call upon all pastors to induce any of their flocks who may be engaged in the sale of liquors to abandon, as soon as they can, the dangerous traffic, and to embrace a more becoming way of making a living.'

"At the congress of the Catholics held in Chicago, in September of last year, the subject of temperance was taken up, and it was declared that 'We favor the enactment of appropriate legislation to restrict and regulate the sale of intoxicating liquors, and we urge Catholics everywhere to get out and keep out of the saloon business.'

"Both of these declarations have been used time and again by the advocates of the temperance cause as arguments to Catholics why they should abstain from drinking and selling liquor, the one as official and the other as unofficial denunciations of the business, but the answer has always come back that these declarations were not in reality authoritative, but simply the expressions of persons especially interested, and hence were without force.

A Remedy Needed.

Complaints are many that Fort Hill park is not a good place for ladies and gentlemen to take an evening stroll on account of the presence of the "toughs."

There is but one officer on the park, Mr. Murphy, but the gang seems disposed to keep him on the jump about all the time. When Officer Murphy is hustling to investigate one complaint something happens elsewhere, and the people who go to the park apparently get the worst of it.

They're Dandy Managers.

The committee in charge of the Veteran Firemen's gala day are James Eday Hill, James T. Trask, Thomas J. McDonald, Thomas G. Gerrish, Nathaniel Bishop, Charles Philbrick, John F. Williams, Bird C. Reed and T. H. Curtis.

A Visiting Clothier.

Mr. Oliver Chalifoux, brother of J. L. Chalifoux, and manager of Chalifoux's big clothing establishment, at Birmingham Ala., is spending a few days in this city.

FUNERAL SERVICES.

The funeral of Lillian M Sweatt occurred yesterday afternoon from the Congregational church at North Chelmsford, services being conducted by Rev. Ingersoll Briant. Selections were rendered by a quartet. The edifice was crowded with friends and relatives of the deceased. The pall bearers were Herman Shaw, Fred Chandler, Frank Small and Gus Duncan. Interment was in the cemetery at North Chelmsford. Among the floral tributes were a large star, crescent and bar with inscription in blue immortelles "Sunday School," composed of roses, sweet peas, hollyhocks, achilleas and asparagus; mound inscribed "Class of '94"; baskets and sprays of pinks and roses.

A high mass of requiem was celebrated yesterday morning at the Immaculate Conception church for the repose of the soul of the late Ann Norcross. Rev. Fr. Dacey, O. M. I., was the celebrant and the regular choir of the church assisted. The bearers were John Kennedy, James A. Kenney, James Murphy and Gus Briscoe. Burial was in the Catholic cemetery. Among the floral tributes were a large pillow of roses, pinks, sweet peas and achilleas, with the inscription in blue immortelles "Wife," it being the last tender love token of the bereaved husband of the deceased. There were also a spray of pink roses from Mrs. Annie Merrill; spray of white pinks, Mrs. A. G. Norcross, spray of pinks, Mr. A. G. Norcross.

The funeral of Mrs. David Bruce who died Monday in Andover occurred yesterday afternoon and services were conducted by Rev. F. A. Wilson. The remains were interred in the Spring Grove cemetery, Andover. Deceased was well known here and was the wife of Dave Bruce, the well known cricketer.

The funeral of Corinne Le Clerc, who died yesterday at her parents' home in Wigginville, occurred this afternoon and was well attended. Burial was in St. Joseph's cemetery.

The remains of Mary A. Sullivan were forwarded from her parents' home, 3 Cross Street avenue, to Newton, this morning, for interment.

William Jay, aged 11 months, who died yesterday at the home of his parents, Robert and Ann Jay, 263 Thorndike street, was buried this afternoon interment being in the Catholic cemetery.

New Postoffice Order.

The following communication has been received from the postmaster general by all free delivery postoffices in the country:

POSTOFFICE DEPARTMENT.

Order No. 235.

For the purpose of avoiding unjust removals of clerks and carriers in the classified service, and to avoid embarrassment and annoyance to the department and postmasters with reference thereto, postmasters in the delivery offices are hereby notified that the following policy prevails in the postoffice department, and will be enforced:

All removals and new employment of clerks, and changes to routers, must be reported to the first assistant postmaster general as soon as made.

No carrier shall be removed except for cause, and upon written charges filed with the postoffice department, and of which the carrier shall have full notice, and an opportunity to make defense.

No resignation requested by the postmaster or by anyone for him, will be accepted by the department.

W. S. BISSELL,
Postmaster General.

Hitherto, all the postmaster had to do was to notify headquarters of the undesirability of a carrier and the employe was immediately discharged.

"Cuddy's" Boy Made a Foul Tip.

Willie Cudworth, 6 year old son of the genial "Cuddy," the ex-ball player who now dispenses liquids at the Quincy on Merrimack street, met with an accident on Tuesday afternoon which hurt him badly. The little fellow was playing at the rear of his house at 620 Central street and fell from a high fence. He struck his head with great force on some stones on the ground. Dr. Holbrook was called in and it took seven stitches to close one of the cuts in the little fellow's head.

J. E. Shanley & Co.

From Friday, the 20th, to Tuesday, the 31st, ten days more before we move. If you are going to buy a dress, black or colors, or anything in our line. See what low prices have been made in our goods rather than to move them. Merrimack street. Removal sale.

J. E. SHANLEY & Co.

Where Are They Going?

The garbage committee is said to have arranged another trip of investigation, or in other words a junket at the expense of some cremator concern. The destination is variously stated as Buffalo, Minneapolis and San Francisco.

A "Speak Easy" Sensation.

The license commission of Lawrence went on a tour of inspection of drug stores Tuesday and in one of them it found ten barrels of whiskey and five empty ones and the proprietor had not kept a registration book.

Can Handle the Gatling.

Co. C, Mechanic Phalanx, had another drill with the gatling gun at the armory last evening and are beginning to show considerable proficiency in handling the piece.

Send Home Some Fish.

Mr. John Story, the popular clerk employed at J. H. Burke & Co., has gone on a fishing trip down the harbor. When "Jack" comes back we expect a big fish story.

Change in Drinks.

A prominent liquor dealer says that there is more lager and stock ale consumed now than formerly, while the sale of present use ale is falling off in proportion.

No-License Rally.

The temperance people will keep their work before the public as a no-license rally will be held at the John Street church next Sunday evening.

On Business and Pleasure.

M. F. Gookin of the firm of Gookin Bros., and his son, have gone West, to Grand Rapids and Chicago, buying goods for the fall trade.

Can You Spare $3?

Three dollars a week contributed to the Country club provides a week's outing for a woman. A little money goes a long way.

Let Them Come.

The Lawrence city council has challenged the Lowell city council to a game of ball in the near future.

A Good Plain Warning.

It is said that the license commission is determined not to re-license a saloonist if he is convicted after being told to observe the law.

"Speak Easies" in Groceries.

The Manchester police are raiding small groceries in that city and breaking up dozens of speak easies.

Who does your printing? THE SUN job print would do it well and save you money.

LATEST

ANOTHER CRISIS

Strike is Moving Westward With Rapidity.

U. S. TROOPS NEEDED IN MONTANA NOW.

Law to be Enforced in Indian Territory.

By Associated Press to THE SUN.

ST. PAUL, July 19.—The action of the government in massing troops at Butte and Helena would indicate that the crisis is yet to come in Montana.

At the Northern Pacific general offices it was learned last night that a special train had left Fort Assinaboine, via the Great Northern, bearing troops to Helena and Butte, where trouble is anticipated. In addition it is understood that several additional companies will be sent from Omaha.

The trouble lies with the miners, who it is said, have been quietly making preparations to join forces with the A. R. U. out there and repeat the scenes in Chicago.

Strikers in Indian Territory.

By Associated Press to THE SUN.

SOUTH MCALESTER, I. T., July 19.—Company D, 10th Infantry, arrived at this place Tuesday night, and has been ordered to go to Krebs, I. T., for the purpose of protecting the mines and property belonging to the Osage Coal & Mining company.

The United States troops will remove from the Indian Territory as intruders all the men engaged in the present strike who refuse to work or allow others to work.

The United States Indian agent is here, and says the law must be enforced and that he is here to see it enforced. Serious trouble is likely to ensue.

BLOWN TO ATOMS.

Frightful Accident on a Wrecking Boat in Portsmouth Harbor.

By Associated Press to THE SUN.

PORTSMOUTH, Eng., July 19.—A fearful accident occurred in the harbor today, as a wrecking boat was proceeding to the wreck of the yacht Azalia. By accidental discharge of dynamite the boat was blown up and seven men scattered in bits.

Citizens Must Not Congregate.

By Associated Press to THE SUN.

OAKLAND, Cal., July 19.—Mayor Pardee has issued an order for people to keep in their houses after night fall, and not to congregate. He has done this in anticipation of trouble from the striking railroad men, and impending street riots.

BOY DROWNED.

He Was in Swimming in the Suffolk Canal.

Thomas Danahey, a young boy, was drowned while swimming in the Suffolk canal, this noon. He could not swim well and got over his depth and went down before he could be rescued.

No Back Down.

By Associated Press to THE SUN.

WASHINGTON, July 17.—The house went into session at 10.45 a. m., when it was immediately voted to stand by the tariff bill as sent to the senate, without division. The bill was sent back to the conference committee, and Speaker Crisp appointed the same conferees.

Gone to Bluefields

By Associated Press to THE SUN.

WASHINGTON, July 19.—Sec. Herbert has ordered the cruiser Columbia to Bluefield, Nicaragua, to protect American interests.

President Carnot's Remains.

By Associated Press to THE SUN.

PARIS, July 19.—The body of President Carnot was laid beside the remains of his grandfather in the Pantheon today.

FRED A. KAYSER

Sentenced for Breaking Into Hocum Hosford's House, Released From Prison Today.

Gov. Greenhalge, with the advice and consent of his council, today, paroled Fred A. Kayser, from state prison, to which he had been sentenced for 18 years.

This is a case of local interest, for Kayser was a Lowell boy living in Ayer's City, who in 1880 and '81 terrorized the city by burglaries. Among the places broken into was the house of the late Hon. Hocum Hosford, on Central street, while Mr. Hosford was ill. From the fright on seeing the burglar and the exciting moments in the chamber Mr. Hosford never recovered. Kayser was sentenced in May, 1881, and had served over 13 years.

LOCAL NOTES.

Judge Frye fined Charles A. Rogers $5 today for assault and battery on Zepherin Loranger.

Miss Margaret Tancred of 28 Walker street, has gone on an eight weeks visit along the New England coast.

David S. Goddard, overseer of the U. S. Cartridge Co., gave an outing at Lakeview, Tuesday, to a number of the young ladies in his employ.

The Moodes defeated the Muds of Belvidere in an easily contested game by a score of 25 to 14. The game was too one sided to be interesting but was nevertheless witnessed by a large audience. The feature of the game was the batting of the Moodes.

Tuesday evening, John Hughes, D. D. G. R., accompanied by several officers of North Billerica council, R. A., made an official inspecting visit to Acton council, R. A. There was a large delegation present and an enthusiastic meeting was held. After this a banquet was served and speeches were made by Deputy John Hughes and others.

Their Red, Red Noses.

Tom Sullivan of the city auditor's office and Joe Farrell of the treasurer's office came home yesterday afternoon from their yachting trip along the coast. They left the yacht in a fog bank at Kittery Junction where Officer Buchanan was sawing out chunks of the fog with his billy and handcuffing the same to bring home as souvenirs. Joe and Tom are touchy on their complexion.

OPPOSITION PROBABLE.

WATER TAKERS MAY OPPOSE THE WATER BOARD ORDINANCE.

Prominent Citizen Claims That the Cry of Economy in Water is Superinduced for Many Reasons—Also That the Board Wants Arbitrary Powers.

The new ordinance submitted to the city council by the water board, and which has been referred to the proper committee is likely to cause considerable talk and opposition among the water takers of the city.

The ordinance as prepared aims to clothe the water board with more power.

Said a prominent citizen who knows the inside workings of the city government, to THE SUN today. "The water board, I judge, wants power equally as arbitrary as the board of health. Is that right I ask? The board of health should be armed with arbitrary powers because it is a case of life and death; with the water board there is always time to get the city council to act on important measures.

"I oppose the new water board ordinance as a water taker on several ground—first, because it has come to my ears—as a rumor very true—that there is a meter concern behind this agitation of the board for metered water; secondly, if water takers have to measure every gallon of water taken there would be less water used in water closets, resulting in filthy pipes and obnoxious sewers. Every catch basin on the public streets would be a pest breeding place and the odors arising therefrom would endanger the health of the community.

"I do not believe in curtailing the water supply. The cry of economy is getting distasteful to many, especially as it comes from men who are all the time asking the city for favors.

"If there is a plea for economy let it not be in providing fresh water for the multitude."

City Council Opposition.

It appears from remarks dropped by city council members that the clause for compulsory meters in the new ordinance is too strongly drawn. The ordinance has been ordered printed for general information and it is predicted that certain clauses will arouse more or less feeling among tax payers.

DEATHS.

Ellen Wain, aged 40 years, wife of John Wain, died at her home, yesterday, in No. Billerica.

Mrs. Alice Coleman, aged 80 years, died this morning at her home, 137 Colburn street. Deceased was the mother of Mrs. Thomas Mahoney, wife of the well known boarding housekeeper. She was a native of Ireland and had been in this country but a comparatively short time. The funeral will take place Monday morning.

John F. Doherty, aged 1 year, child of John F. and Delia E. Doherty died yesterday at their home, 13 Bassett street. The funeral took place this afternoon and was well attended. Interment was in the Catholic cemetery.

Thomas, child of Michael and Mary Rourke died yesterday at their home, 20 North street. The funeral took place this afternoon and interment was in the Catholic cemetery.

Death of Mrs. Lilley.

Clara B. wife of Judge Charles S. Lilley, died at one o'clock this afternoon at her late residence, 80 Sherman street in this city after a long and painful illness borne with great fortitude.

She was the only child of Hon. Arthur P. Bonney, and was born in Lowell. Mrs. Lilley was a woman of most estimable qualities which endeared her to all who knew her.

Though fitted by nature and cultivation to adorn society, her tastes were quiet and simple, and in her home she found her greatest happiness. Sympathetic and generous to a rare degree, her thought was always of others rather than herself. No worthy object appealed to her for assistance in vain, and there are recipients of her charity of which the world knew little, who will be among her sincerest mourners today.

She kept abreast of the best English and French literature of the day, and was well informed upon current topics. Among other accomplishments which contributed greatly to the happiness of her family and friends, she was very familiar with the best musical compositions and had much proficiency as a musician. She was also an artist of no little ability as shown by some of her work, now dearly prized by her family.

She was an affectionate daughter and a devoted wife. Her death is a sad blow to her husband, and falls with especial severity upon her father who not long since was called upon to mourn the loss of his wife.

An infant daughter, survives her.

The funeral will be from the residence of Mr. Bonney on Fairmount street, at a time to be announced later.

McManmon, florist, Prescott & Merr'k sts

To Solicit Subscriptions.

The Central Labor union it is said, will appoint a committee to solicit subscriptions to make their parade a success. This is done because of the failure of the city council to pass the $300 appropriation for Labor day.

It is hinted that the committee will call upon Mayor Pickman and invite him to contribute.

The Fair Grounds will be used by the C. L. U. on Labor day, in as much as the Boston parties to whom the grounds were rented for that day, failed to deposit the $75 required last evening.

Elected National Delegates.

The Loomfixers' union met in Central Labor union hall last evening and elected officers for the next term. The reports of the financial secretary and treasurer show the union to be in a prosperous condition. At the next meeting delegates are to be elected to the national convention of loomfixers, to be held in this city, Aug. 12. A committee will also be appointed to make all arrangements for the convention.

The Living Pictures.

Manager Gilbert has been on the go between Lowell and Boston for the past week gathering the material for his Living Pictures. The undertaking is one that requires a continual hustle. The Pictures will be something entirely different from any yet presented, and no cost will be spared to make them the greatest feature yet seen at Lakeview.

"The Mascot" a Mascot.

Judging from the rush of people for the electric cars on the Lakeview route last night, "The Mascot" is an attraction of double strength. From 6.30 to 8 every car and one left every four minutes, was filled with young people. It was just the night for a trip to Lakeview.

I LIKE MY WIFE TO

Use Pozzoni's Complexion Powder because it improves her looks and is as fragrant as violets.

A MIDNIGHT ROW.

Joe Kelley, Well Known in This City Arrested as the Offender.

There was a lively time on Bridge street near Paige, last night, but the principal disturber was arrested by Officer John Fox, and booked on a charge of drunkenness. He gave the name of Joseph B. Kelley.

Officer Fox says that his attention was first attracted to the disturbance by hearing shouts of "watch." He rushed over Centralville bridge and caught Kelley in the rear of the flannel block.

He learned that the trouble arose over an argument in the store of a certain liquor dealer, and last evening when the latter was returning home he was approached by Kelly and a friend, who used abusive language and struck him. The assaulted party struck back, and Kelly's face shows that the stroke carried straight. The exchange of blows continued for some little while, until Officers Fox and Duncan put in an appearance and arrested Kelly.

In court this morning he was sent to jail for one month. He appealed and was held in $200 till the October term of the Superior court.

PERSONAL.

Miss Susie Kent who has been at her home in Northfield, Vt., for eleven weeks, has returned to this city.

Lieut. Butler Ames, 14th U. S. Infantry, son of Gen. Adelbert Ames and grandson of the late Maj. Gen. Benjamin F. Butler, is at the Second Brigade camp, the guest of Col. Percy Parker of Lowell, assistant inspector general on the staff of the commander-in-chief. Lieut. Butler is accompanied by Cadet E. L. King, class 96, U. S. M. A., West Point.

Councilman McNully of Maldon was a visitor to this city, yesterday.

Miss Olive Weeks is visiting her sister Mrs. George A. Mitten of Dorchester.

Rev. R. P. Gray, O. M. I., formerly of this city, is now stationed at Biddeford, Me.

John Mortimer of Montreal is visiting in this city.

Mr. George Stevens, Mr. J. A. Thomson, Mr. and Mrs. John Farris, Mrs. J. S. Thomson, Mrs. E. E. Baton and Miss Rose Kingsbury are staying at the Centennial cottage, Hampton beach.

Rev. L. G. Barrett, formerly of this city, has accepted the presidency of the Jackson University, at Jackson, Miss., and will take charge in October. He passed through this city Saturday on his way to the Weirs.

Mrs. E. B. Conant and family went to Bass Rocks, yesterday.

Mr. Charles Clark of this city has gone to New Brunswick for a month.

Mrs. F. S. Brown of Puffer street has gone to Leeds Centre, Me., for a few weeks.

Mr. S. P. Perry, assistant secretary of the Y. M. C. A., has been called to Montreal by the death of a relative.

Several Lowell people entertained Hon. Richard A. Carter of Lawrence, at Lakeview and Willow Dale, Tuesday.

Miss Florence Thurston, the reader, has gone to the provinces for a few months.

Mrs. F. E. Butler and son have gone to Brandon, Vt., for a two months vacation.

F. A. Hallowell and son have gone to Oakland, Me., on a fishing excursion for a month. Mrs. Hallowell will join them about the first of August.

Miss Adelaide J. Horne has gone to Ocean Park, Me.

Warren S. Foote and family are at Mt. Ossipee, N. H.

W. P. Brennan, Esq., of Worcester, is the guest of John J. Burns.

Rev. C. S. Frost, formerly of the Mt. Vernon church, now of Bangor, is visiting here.

Miss Mabel D. Allen of Methuen street, will spend her vacation at Lebanon, N. H., and St. Johnsbury, Vt.

Miss Gertrude B. Johnston of Dorches, Mass., and a former pupil of the Notre Dame academy who has been the guest of Miss Mary O'Brien of Phillips street for the past week left this morning for home. She will spend the rest of her summer vacation at Squirrel Island.

Miss Mary O'Brien of Phillips street, and a pupil of the Notre Dame academy, leaves next week to visit her schoolmate, Miss Gertrude Johnson at a cottage at Squirrel Island.

Bonny Scots Will Compete.

The Caledonian club met last night and made further arrangements for their annual sports to be held Aug. 25th, at the Riverside oval.

The program of sports is almost completed, and the events will be so numerous and varied that they will make an interesting day.

Some of the most noted athletes in New England are expected to attend. The Talbot Mills band has been engaged for the occasion.

A Child Run Over.

A child was seriously injured on Marshal street, yesterday afternoon, by being knocked down and run over by a team.

Careless driving was the cause of the accident and after the man saw what had happened he whipped up his horse and got out of the way before being recognized. The child was taken to its home.

He Was Away Off.

A morning contemporary quotes a man as saying he wished the local authorities would enforce the ordinances about bicycling, and the law about lanterns. There are no local bicycle ordinances or a law on lanterns. The state law applies to fast riding and requires the use of bells.

Rod For the Beach.

Division 8 of the local Hibernians, will hold its annual excursion to Lynn beach on the 25th inst. A large number of tickets have already been sold and a good time is promised to all who attend.

Patching Roads With Clay.

Some of the heavily travelled unpaved streets are being patched up with clay, dirt or sand or broken rock. It would have been nearly as cheap at present and a great deal cheaper in the long run to have used the Salem crushed rock for repairing.

Vesper Club is Growing.

The 78 Country club members and nine new members have been admitted to the membership in the Vesper club.

Miss Victory Must Go.

It is understood that the city hall commissioners will meet tonight and give Miss Victory the grand "highho" from Monument square.

Funeral of John B. Coleman.

The funeral of John B. Coleman will take place from St. Patrick's church tomorrow morning at 9 o'clock.

Water Sets.

We have a very fine display of water sets in one of our show windows this week. They range in price from 50c. to $2.50 a set. The H. S. Tea Co., corner Central and Prescott streets.

Our Store will be closed Tuesday, Wednesday, Thursday and Friday evenings through July and August.

Necessary adjuncts for this kind of weather, ice, palm-leaf fans, and hammocks.

We've not much to suggest about fans and ice, but can interest you with hammocks.

Mexican and woven Hammocks, white or colored, with or without valance, 65c. to $3.

Hammock fixings:

Summer Suits to "lay off" in at "lay off" prices; several lots for $10, that have been twelve to fifteen; broken sizes, that's all.

PUTNAM & SON,

ONE-PRICE CLOTHIERS,

Central Street, Cor. Warren.

THE CROWD WONDERED.

WHILE A CONCERT WAS BEING GIVEN BY PROXY.

Repetition of the Remarkable Exhibition of Arthur Davis', Inventor, to Increase the Efficiency of the Telephone.

As THE SUN announced yesterday a second concert was given by telephone from Joe Dextra's barber shop on Merrimack street, opposite Tremont, last night.

A great crowd of people were there. The great majority were curiously inclined and wanted to hear for themselves.

Mr. Davis was assisted in his concert by a piano and concert, and it was fully as successful as during the previous evening.

The receiver was hung by two wires in Joe Dextra's window and the natural tones of the singers and persons at Mr. Davis' home on Dodge street, fully one third of a mile away were reproduced. The singing could be heard across the street when no electrics or vehicles were passing.

Persons in the crowd kept up a merry conversation with Mr. Davis.

Mr. Alvin Lawrence was among those who heard and saw the exhibition. He acknowledged that it was something remarkable, but wished the transmitter and receiver were further separated, say for a mile. Mr. Davis says he is able to carry the sound any distance, that it beats the long distance 'phone all hollow, but the telephone company will not let him string wires for experimental purposes. He managed to get the wires as far as Mr. Dextra's store through the courtesy of Supt. Fletcher of the Electric Light company.

The American Bell Telephone people are interested in Mr. Davis' invention, for it is expected that they will send up an investigating committee. The Bell people have fought Mr. Davis ever since he began experimenting, and they perhaps would like to crush him out, for the ordinary telephone is a poor transmitting agent besides Mr. Davis' affair.

All of Mr. Davis' friends hope he will some day get financial compensation for his invention. While experimenting for the past 17 years he has expended all his available cash.

Mr. Davis has also made a carbon for use in arc lights, one inch of which will last six hours. This also has been successfully tried. Both inventions ought to attract the attention of business men for there is money in both, to a corporation.

Are You Bowling?

Entries will close today for the individual tournament which begins at Lakeview next Monday. Each bowler will bowl three strings with every other bowler, thus bringing the tournament to an end about August 4.

The prizes will be first, parlor clock; second, box of cigars; third, gold-headed cane; fourth, pair of bowling shoes.

Country Week Beneficiaries.

Thirty-five women and children were sent off to the country by the Country Week Fund, their destinations being Westford, Carlisle and North Andover. Next Thursday there will be an up river excursion for a party. Chip in your mite to help along the good work. Edward Ellingwood, treasurer.

Capt. Sargent to Spin a Yarn.

Capt. H. W. Sargent, the naval officer who takes charge of all of Cramps' steamers and cruisers on their trial trips is to visit Lowell in the near future and will give a talk upon matters relative to trials of such great vessels as the Minneapolis.

The Work Is Progressing.

In looking over the work on the East Merrimack street bridge, contractors say the work on the abutments is progressing better than was the case with any other bridge built in the city.

The Tammany Club.

At the club meeting Tuesday night, it was decided to hold meetings on Sunday afternoons, hereafter.

A candidate for the council nomination will be put in the field next Sunday.

Watch for Her Friends.

Mrs. Charles W. Delano, who is now enjoying her vacation at Searsport, Me., was most pleasantly surprised before leaving with an elegant gold watch from her friends.

Use Sterilized Milk.

Inspector of Milk Allen is very desirous that mothers of infants should use sterilized milk. By its use the little innocents are effectually guarded from cholera infantum.

LOWELL DAILY SUN.

JOHN H. HARRINGTON, Publisher.

SUN BUILDING, LOWELL, MASS.

Issued Daily; Sundays excepted.

Per Year $3.00 - - - Per Month. 25c.

City delivery and postage free.

ENTERED AS SECOND-CLASS MAIL MATTER.

TRAINS TO AND FROM BOSTON.

Southern Division. To Boston. Lve.	Arr.	From Boston. Lve.	Arr.	Western Division. To Boston. Lve.	Arr.	From Boston. Lve.	Arr.
5 45	6 30	6 00	§7 08	6 50	8 00	7 30	8 02
6 30	7 45	6 30	§7 49	8 15	9 12	9 30	10 57
6 50	8 08	7 00	7 54	9 25	10 58	10 25	11 42
§7 01	7 58	8 00	§9 12	10 50	12 02	12 00	1 07
§7 18	8 02	8 30	9 11	12 15	1 37	2 15	2 06
§7 27	8 12	9 00	§9 42	12 45	2 00	3 30	4 28
7 45	8 37	9 15	§10 22	2 30	3 42	3 40	5 05
8 50	9 40	9 30	10 10	3 15	4 12	4 30	5 42
§9 00	10 38	10 00	11 13	4 10	5 25	5 00	6 16
9 49	10 40	10 45	11 55	5 10	6 41	6 05	7 13
11 00	12 00	11 30	§12 08	6 20	7 30	6 35	7 45
§11 44	12 30	12 00	12 59	7 00	8 03	9 25	10 25
§12 17	1 05	1 00	1 41	9 25	10 32	b11 15	b12 12
1 40	2 50	1 15	1 56				
3 00	4 25	2 00	3 04				
§4 09	4 45	3 00	3 46				
4 10	4 55	3 30	4 48				
4 30	5 30	4 15	§5 30				
§5 21	6 15	4 50	5 57				
5 40	6 50	5 00	5 44				
§6 28	7 15	5 25	6 21				
§7 47	8 30	5 50	7 05				
8 46	9 40	6 15	7 28				
		7 30	§8 10				
		8 00	§8 40				
		10 15	11 22				
		11 20	12 23				

Sunday Trains.

Southern Division. Lve.	Arr.	Western Division. Lve.	Arr.
§7 18	8 02	2 00	2 55
§7 27	8 12	9 00	10 07
8 45	9 50	1 00	1 57
9 16	10 10	5 00	5 58
§8 25	5 32	7 30	8 10
§6 03	7 00	8 00	8 40
		9 00	10 02

§From Middlesex St. station only.

Sunday Trains.

7 30	8 46	8 00	9 18
8 20	9 25	11 45	12 53
12 05	1 25	5 00	6 26
4 15	5 25	7 30	8 37
5 35	6 56		
8 50	9 55		

Trains by this division leave Lowell from Central street station.

Leave Boston from the new Union Station, Causeway Street.

b. Wednesdays and Saturdays only.

THE ONLY ONE.

THE SUN is the only genuinely democratic daily published in a democratic city of eighty thousand inhabitants. Advertisers should bear this important fact in mind.

DEBS' IMPRISONMENT will qualify him for congress.

WHEN THE Britannia found the Vigilant sailing away from her, something had to "bust."

THE STREET collisions in which bicyclists figure are becoming alarmingly numerous.

IF MRS. Halliday does not deserve to be electrocuted she does not deserve to be imprisoned for life. If she committed the murder, while sane, she should be electrocuted as soon as she recovers her wits.

JUDGE MCDANIEL of the district court has refused to receive a complaint against a Cambridge dealer who delivered ice cream on Sunday against the orders of the city authorities. The law puts a limit to fanaticism.

IF THE tariff question were settled it seems that business would take a boom in this city. The Middlesex is busy, the Carpet will be at work next Monday and a week later the Tremont & Suffolk will resume. This is encouraging.

THE CUCKOOS seem determined to make Clerk Simonds earn his salary so far at least as reading the records tends to that end. He is good for it and there is no need of a rule under which the reading of the records can be dispensed with despite objection thereto.

THE BOARD of aldermen admire the statue of Victory sufficiently to vote against the removal of restrictions which might result in having Miss Victory driven into well merited obscurity. This decision if based on anything must have been due to sentiment not artistic taste.

THAT DRIVE against the election of Councilman O'Day did not materialize to any extent. The majority of 288 out of a total of 1084 is a pretty good proof that the democratic majority in Ward Six is undiminished. Councilman O'Day has now a good start in the race next fall.

IT IS no use to denounce the bicyclists who race alongside the electrics. Three or four of them have had hairbreadth escapes thus far but until one of them is killed there will be no change in the their foolhardy practice. The motorman should not get nervous when he sees a bicyclist racing with him. The latter takes all the risks.

COUNCILMAN O'BRIEN is to be commended for the terse, pointed and forcible speech he made in reply to the mayor's veto. He hit the nail on the head and gave stronger reasons why the resolution should pass than the mayor urged against its passage. Labor day will probably be as well celebrated as if the $300 had been appropriated.

THE NOMINATION of a successor to Benjamin Lenthier, as consul to Sherbrooke, P. Q., is quite a surprise to the latter's friends in this city. The opposition to his confirmation was strong, unscrupulous and persistent. Mr. Lenthier will give way to a man who is not more deserving than he, but who has perhaps fewer personal enemies.

Superintendent Crowley:

Please give this man the same old bluff you have given the others.

Yours, etc.,

This is the substance of a note which the Mail charges a councilman with giving a man who importuned him for work. The story will not be believed unless the name of the councilman be given. It bears the earmarks of the fake.

OLNEY IS ALL RIGHT.

Labor organizations make a mistake by being too radical. This talk of impeaching Attorney General Olney is all nonsense. If the labor unions undertake to question Mr. Olney's course they had better get a lawyer to represent them and to draw up their resolutions. The attorney general is one of the ablest lawyers in the country and when he gives an opinion upon any public question, he is not likely to make an ass of himself by running counter to the statutes or the constitution. Without further investigation the labor organizations may rest assured that Mr. Olney's course in the recent labor strike can be fully sustained by the United States laws.

If Mr. Olney has violated any of these laws in his official capacity causing labor thereby to be opposed by armed force, he can be impeached; but where is the man or the organization that can sustain such a charge?

The labor organizations by indulging in the passage of resolutions condemning Mr. Olney and the president of the United States, put themselves in the attitude of opposing law and order, which they certainly do not mean to do. The attorney general is only the interpreter of the law and he is further supposed to interpret it fairly according to his ability.

That he is not opposed to labor is shown by the fact that he has ordered suit to be entered against thirty-one railroad corporations the chief of which is the Southern Pacific controlling 6525 miles of road with stock valued at $117,000,000.

The object of the suits is to break up the monopolies which the consolidation of so many roads has established. The petition in equity which the attorney general has filed, asks for the annulment of the articles of consolidation between the various roads in the combine and it also asks that the pretended mortgage of the Southern Pacific to the Central Trust company of New York for $37,000,000 be annulled, and that each road be required to operate its lines on its own account and independently of the others.

This is, perhaps, the first genuine attempt to break up a great monopoly. If Mr. Olney succeeds he will have rendered the country a signal service and will have established a precedent by which offensive trusts, combines and monopolies of all kinds can be torn down and subjected to the laws, whereas, now they can practically defy the law.

The litigation is perhaps the most important ever engaged in by the government against powerful corporations, and its outcome will be of vast moment to the labor organizations of the country.

Every labor organization in the land will owe the attorney general a debt of gratitude if he succeeds in this attempt to throttle overgrown monopolies.

MAYOR PICKMAN wants to get close to the common council and for that purpose he has inaugurated the custom of calling joint conventions of both boards to listen to his suggestions on matters of public interest. His suggestions regarding the revision of the city ordinances were very good; but those regarding the office of inspector of wires were not so considered by a portion of the convention. One thing certain is, that if this new departure does no good it can do no harm.

A FISH STORY.

The Red Faced Man Tells About His Experiences.

The red faced man ordered some picked up codfish and then began to talk about fish. "It makes me sick," he said, "to hear men go around blowing about the fish they have caught and the fish their friends have caught. As a matter of fact, I suppose I know a stream in this vicinity where there are more fish than there are anywhere else in this great and glorious country.

"I am not going to give away the name of this stream, for I am a good deal of a fisherman myself, and I know a good thing. I am not averse to telling you, however, that summer is the poor season in those waters. It is a good deal better fishing there in the winter. Last winter one day I made up my mind I would go down and get a mess, and I took my ax and started out. Don't have to fish with hooks and bait and all that sort of thing there. The stream is a shallow one. All you have to do is to build a big fire on the bank and then chop out a chunk of ice. The stream is generally frozen to the bottom, and when you haul out your chunk of ice you are sure to find a dozen or so whopping big fish frozen into it. Then you prop up the ice beside the fire and melt it, and there you have the fish with just no exertion at all. It's a great stream.

"I remember one day last winter, along about New Year's it was, when I needed some fish for brain food. I went down to the stream and chopped out my piece of ice. When I had almost got it out, I noticed it kind of bulging up in the center, and the first thing I knew it had broken in two and was thrown out on the ice by the force of upward pressure. Half a wagon load of fish shot up into the air and scattered about on the ice. You see, the water was a little deeper in that particular spot, and the fish were packed in so tight beneath the ice that when the ice was loosened a bit they just expanded and were thrown out."

"Say," said the waiter, "where is that stream?"

"Oh," replied the red faced man as he picked up his check, "I'd like to tell you, but there ain't no ice down there just now."—Buffalo Express.

A LIST of reasons why you should insist upon having Dr. Pierce's Pleasant Pellets, and nothing else in their place:—

Because they're the *smallest*, and the *pleasantest* to take.

Because they're the *easiest* in their ways. No disturbance, no reaction afterward. Their effects *last*.

They absolutely and permanently *cure* Biliousness, Indigestion, Constipation, Sick Headache, and Sour Stomach. The most common cause of Piles is constipation. By removing the cause a cure is effected.

Montgomery, Orange Co., N. Y.

DR. PIERCE: *Dear Sir*—I suffered untold misery with bleeding piles. I could get no relief night or day, until I commenced using your "Pleasant Pellets," and now for two years or more, I have not been troubled with the piles; if my bowels get in a constipated condition, I take a dose of Dr. Pierce's Pleasant Pellets, and the trouble is all dispelled by next day.

Mary Barnhart

E. R. DONOVAN. Office: 85 Gorham Street, Constable and Auctioneer.

LETTERHEADS and ENVELOPES of a kinds printed at THE SUN office.

SUNBEAMS.

For the Summer.

She—I'm going to the mountains for the summer.

He—Why mountains?

She—The doctor says I must go to some high place.

He—Try some of those seaside hotels. They will be high enough for you.—Detroit Free Press.

Good Form.

"You may say what you please about the wild and woolly west," quoth the drummer to an eastern swell salesman, "but I know some of the people there have very good ideas of the usages of the best society."

"Well, they don't observe them very closely," argued the easterner.

"I think they do," responded the drummer; "at least they do in the southwest. An instance came under my notice some time ago in a wild part of Texas. I was at a tavern table where all the other guests were of the rough type, and as most of them had been drinking pretty freely it did not require much difference of opinion to precipitate a row. An old fellow and his son were sitting together, and somebody called the son a liar. By hotel regulations nobody at table had a gun, the rule being that all weapons be left in the safe until after meals, and of course the young man didn't shoot his insulter on the spot. He was on his feet, though, as soon as the objectionable epithet reached him, and he grabbed the knife from his plate and started for the offender. His father, however, caught him.

"'Bill,' he said as cool as a cucumber, 'what air you goin to do?'

"'He called me a liar!' shouted Bill, waving the knife aloft.

"'Well,' exclaimed the old man in an angry tone, 'ain't you got no table manners at all? Put down that knife and take a fork.'

"Could an easterner do better than that?" concluded the drummer, and the eastern man conceded the point.—Detroit Free Press.

Hagan's Magnolia Balm,

A Liquid Preparation for the face, neck, arms and hands.

Quickly applied.
Effect instantaneous.
Undetectable.
Harmless.

Use it in the City and Country, at the Seaside and Mountains.

Banishes freckles.
Relieves sunburn.
Prevents tan.

Softens the skin & gives it a healthy color.

Removes pimples, sallowness, roughness, redness and rash.

THE MASON & HAMLIN PIANO

Is characterized by that same Highest Standard of Excellence which has achieved a reputation for the Mason & Hamlin Organ as the standard of the world. The Mason & Hamlin Piano is constructed on an improved method of stringing, invented and patented in 1883, which piano experts pronounce "The Greatest Improvement in Pianos in Half a Century. The agency for these Pianos and Organs has been secured for Lowell and vicinity by

GEORGE GARDNER

45 PRESCOTT STREET.

McCARTIN'S BAKERY. 107 Gorham Street.

Domestic Bread, Cake and Pastry.

Orders for Wedding Cake promptly filled. Beans received for baking.

BOOT'S OLD 64 CIGAR, For Sale by all Dealers.

For a Good Smoke Try One.

No. 9 Merrimack St. HENRY BOOT, Prop.

THE KIND THAT CURES

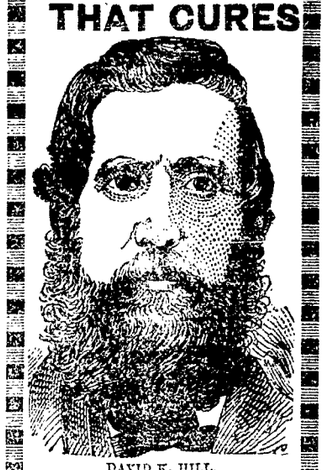

DAVID K. HILL, Newburyport, Mass.

From 160 to 204 lbs. IN 3 MONTHS.

KIDNEY TROUBLE AND Rheumatism Cured!!

Read the following wonderful statement from David K. Hill, Newburyport, Mass.

"I was taken with 'La Grippe' one year ago last February, and had been sick about two weeks when I began using

DANA'S SARSAPARILLA

and in four days after I began I had a good appetite and commenced gaining in flesh. In three months I increased in weight from 160 to 204 pounds. I was also troubled with Rheumatism affecting my hips so that I would be unable to step at times, and I am happy to say, gentlemen, that I am entirely cured of the effects of 'La Grippe', Kidney Trouble and Rheumatism by the use of DANA'S SARSAPARILLA."

Dana Sarsaparilla Co., Belfast, Maine.

HAMMOCKS.

All makes, colors, and sizes.

Ice Cream Freezers.

The celebrated "White Mountain," All sizes, from 1 to 15 quarts.

Lawn Swings and Mowers, Express Wagons, Base Balls and Bats, Bicycles, etc.

Bartlett & Dow.

No. 216 Central Street.

PHILIP J. FARLEY, Room 11 Barristors' Hall. Attorney and Counsellor at Law.

JOHN A. McQUADE, Room 11, Mansur Block, Central St., Constable and Collecting Agency, And Auctioneer.

JOSEPH W. LEACH, Room 12, Shedd's Block Soloist and Teacher of Singing.

P. J. HOAR, Merrimack, Cor. Palmer, Attorney at Law. O'Donnell & Gilbride's Block.

PETER J. BRADY, GROCER. 448 Gorham Street.

Choice, Teas, Coffees and Spices. Try our "BIG TWELVE," brand of flour, the best in the city.

Are You Ready for Hot Weather?

Prepare by buying a good Oil Stove or Refrigerator. Perhaps you need a Baby Carriage. These can be had at bargain prices at

VICTOR PIHL'S, CORNER CENTRAL AND NORTH STS.

NEW LUMBER YARD, No. 255 HILDRETH STREET.

Best Quality. Lowest Prices. Cedar Posts a Specialty.

P. V. Allen & Co., Telephone 568-5.

WATSON BAKERY

Every evening at 5 o'clock Hot Tea Rolls and Cream Bread, also all kinds of Cake and Pastry. Only the best stock used in the manufacture of our goods. Parties supplied at short notice at Nos. 24 to 30 CHARLES STREET. Peter Watson, Prop.

WM. E. LIVINGSTON, DEALER IN Coal, Wood, Lime, CEMENT, SAND, GRAVEL, HAIR, KAOLIN, PLASTER, BRICKS, FERTILIZERS, Straw, Hay Grain, Flour &c., &c. NO. 15 THORNDIKE STREET, Branch office, 49 Merrimack street,—Calderwood's cigar store.

DR. KELLEY SURGEON DENTIST 131 CENTRAL ST. OPP. THE WASHINGTON HOUSE

G. W. Harrington & Bro., Manufacturers of the Finest Carbonated Soda Beverages in the City. The choicest line of Lager and Stock Ales. In the city. Family Trade a Specialty. Order by Telephone 348-4. CORNER WINTER AND DAVIS STS.

Drain's Bargain Store.

Nearly everybody is obliged to buy DRY GOODS of some description. Why not patronize the place where there are real bargains.

DRAIN'S, 111 Gorham Street.

Our Store will be Closed, Tuesday, Wednesday, Thursday and Friday evenings until further notice.

Special Bargains —IN— NIGHT ROBES.

We place upon our counters today 390 elegant ROBES, Handsomely trimmed with Jabot Fronts, regular selling price $1.25. Our price

Only 59c. Each.

This is one of the greatest bargains ever offered in this country. To distribute them as widely as possible, we will only sell 2 to a customer.

First come, first served. The price will clean them all out by Saturday. Take a look at the goods in our window—you cannot resist buying them.

YOUNG'S BARGAIN STORE, 111 CENTRAL ST.

FOR CASH, Suits Made to Order $20.

We do this during July to give work to our help.

Every Suit Warranted in Every Particular.

W. H. DAVIS, 50 CENTRAL ST.

REMOVAL OF OFFICE MERRIMACK MUTUAL FIRE INSURANCE CO., (OLD ANDOVER CO.)

THIS solid company, that has done business in Lowell so many years, continues to offer the BEST INSURANCE AGAINST DAMAGE BY FIRE and LIGHTNING, at the Least Possible Expense.

70 per cent. dividends are paid on five-year policies.

All business for this company—Renewals, Sales, Endorsements, etc.—will be promptly attended to by

Metcalf & Hazen, 159 Middlesex St. IN MARSTON'S BLOCK.

Arthur M. Bertrand, (Successor to F. W. Sargent,) MERCHANT TAILOR. FINE TAILORING A SPECIALTY. 24 Middle Street, Lowell, Mass. Dress Suits to Let.

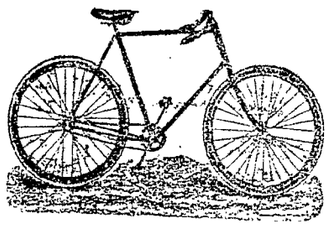

CLEVELAND WHEELS. Callahan & Sanborn Merrimack Square, Bridge St.

NOTRE DAME ACADEMY. LOWELL, MASS.

Boarding and Day School for Young Ladies. ESTABLISHED 1852. --- CHARTERED 1865.

This school continues the careful training and thorough instruction in every department for which it has hitherto been so favorably known. For particulars address: The Superior.

$5000 WORTH OF TRUNKS,

Valises, Bags, Grips, Shawl Straps, Extension Cases, and every kind of goods usually kept in a well stocked Trunk Manufactory. We have outgrown our store, and in order to continue business we have got to have more room, and in order to do this work we will be obliged to get all our goods removed, so for the next ten days we will sell goods at prices that will be so low that everybody can have a trunk by calling at the LOWELL Trunk Manufactory 70-72 Middlesex Street. Old Wooden Building. P. F. Devine, Prop.

LOTHROP & CUNNINGHAM. 182 Merrimack Street, Photographers, Crayons, Pastels and Water Colors a specialty. All work Guaranteed.

EDWARD CAWLEY, Office, 131 Central Street. Wholesale and Retail Dealer in Coal of all kinds. Also dealer in Wood, Lime, and Cement. Agent for the celebrated Portland drain and sewer pipe. Elevator, Rogers-Street Bridge.

LETTERHEADS and ENVELOPES of all kinds printed at the SUN office.

PETER - DAVEY, AGENT FOR LOWELL.

Buy Only "The Richmond" Range.

It is the Best and is Warranted.

UNDERTAKING CALLS

Day or Night, will receive Prompt and Careful Attention.

Peter Davey. 134 MARKET STREET - - OPPOSITE PALMER. TELEPHONE: RESIDENCE, 458-2. STORE, 314-2.

TEETH $5 TO $10 A SET.

To our patients who do not find it convenient to call during the day, please call at noontimes, or Saturday afternoons as our office is not open evenings. Office hours, 9 a. m. to 6 p. m.

NO CHARGE FOR EXTRACTING.

Every Set warranted to be the same Teeth that other dentists ask $15 and $18 for, and every Set warranted to fit. Gold Fillings and Gold Crown work a specialty. Teeth Filled with Gold by Electricity. No Pain. Teeth extracted Without Pain by our new method. 20 years experience. DRS. J. K. BICKELL & SON, Painless Dentists, Rooms 24, 25, and 32 Runels' Building, Cor. Merrimack and Bridge Sts

WE HAVE

WINDOW SHADES, all kinds. READY MIXED PAINTS, WINDOW BRUSHES, SHELF PAPER, SHELF CLOTH

PAINT BRUSHES, ARTISTS' SUPPLIES, GRAINING UTENSILS, PICTURE HOOKS, SPONGES, etc

A. L. Kittredge & Co., 208 CENTRAL ST.

Stained and Varnished interiors will soon be a thing of the past.

The latest style is to use

B. & K.

CLEAR TONED INTERIOR PAINTS

The delicate party colors of which harmonize with the newest shades of wall papers.

They dry with flat finish and can be cleaned with soap and water.

SOLD ONLY AT

C. B. Coburn & Co.'s

63-71 Market Street.

???????? Have You Ever Tried HAYES' CHOLERA CORDIAL?

It is a Positive cure for Diarrhœa, Cholera, Cholera Morbus, Colic, and Cramps in the Stomach.

It is guaranteed to give relief in the worst of cases.

PRICE 50c. PER BOTTLE.

PREPARED BY

Ellingwood & Co., PHARMACISTS,

Merrimack Street, opp. Post Office. 197 Central Street, Hamilton Drug Store.

Lowell Heating and Plumbing Co. D. W. MULLIN, Manager. Formerly with D. H. Wilson & Co., has started in business at 43 East Pine Street, where estimates on Steam, Water and Gas Fitting will be given. All work guaranteed first class in every respect. Lowest Prices.

DR. WALKER DENTIST Wyman's Exchange

Farrell & Conaton 243 DUTTON ST., Practical Plumbers AND Sanitary Engineers.

Also Steam, Gas and Water Fitters. We also carry a large line of Gas Fixtures at lowest price.

LOWELL AGENCY FOR FRANK JONES' ALE. —AND THE— Celebrated Anheuser Busch Beer.

The Trade and Families Supplied at Lowest Prices.

Orders by mail or telephone promptly attended to.

JOHN LENNON, NO. 302 MARKET Street. TELEPHONE—No. 38-2.

THE LOWELL Gas Light Company OFFICE 22 Shattuck Street, Corner Middle.

SEWALL G. MACK, President; JACOB ROGERS Treasurer; D. B. BARTLETT, Clerk.

Directors: Sewall G. Mack, Levi Sprague, Jacob Rogers, Alex. G. Cumnock, George S. Motley Edward M. Tucke.

PRICE OF GAS,

With the Discount Off for Prompt Payment, is

$1.00 ONE THOUSAND FEET.

First-class Gas Cooking Stoves set up and rented at a low rate per year, piping included. COKE, broken, screened and delivered at $4.50 per chaldron, $2.25 per half chaldron, cash.

No charge made for the use of meters.

No charge made for running supply pipes from street mains to consumer's cellar.

Orders when left at office promptly attended to.

BACHELLER, DUMAS & CO. Paper Ruling, Book and Pamphlet Binding, Blank Books a Specialty. 42 CHURCH STREET.

Now Is the Time to Buy. PICTURES, DIPLOMAS FRAMED, 85c. TO $1.00. LARGE LINE OF MOULDINGS. Our Prices Are Always One-third Off. GEO. E. MAKER, No. 2 John St., Marble Bank Building.

John B. Coleman, Fire Insurance Agent, Will write Fire Insurance Policies in first-class companies on household furniture, dwelling houses, barns, etc., at lowest rates. Parties better call on Mr. Coleman before insuring elsewhere. Both Stock and Mutual Companies represented. ROOM 7, POST OFFICE BLOCK.

NEWSPAPERARCHIVE®

LOWELL DAILY SUN.

JOHN H. HARRINGTON, Publisher.

SUN BUILDING, LOWELL, MASS.

Issued Daily; Sundays excepted.

Per Year $3.00 - - - Per Month. 25c.

City delivery and postage free.

ENTERED AS SECOND CLASS MAIL MATTER

TRAINS TO AND FROM BOSTON.

Southern Division. To Boston. Lve.	Arr.	Southern Division. From Boston. Lve.	Arr.	Western Division. To Boston. Lve.	Arr.	Western Division. From Boston. Lve.	Arr.
5 45	6 50	6 00	6 07	6 50	8 03	7 30	8 32
6 50	7 45	6 30	7 39	8 15	9 12	9 30	10 37
7 50	8 08	7 00	7 54	9 25	10 38	10 25	11 32
8 01	7 58	8 01	9 12	10 50	12 02	12 00	1 07
8 18	8 12	8 30	9 11	12 15	1 27	2 15	3 10
8 27	8 42	9 00	9 42	12 15	2 00	3 30	4 28
7 45	8 35	9 15	10 22	2 20	3 42	5 40	6 55
8 50	9 43	9 31	10 16	3 15	4 32	6 30	7 12
9 00	10 30	10 00	11 13	4 10	5 23	6 00	6 56
9 40	10 40	10 45	11 55	5 00	6 11	8 05	7 12
11 00	12 05	11 30	12 05	6 20	7 30	6 35	7 12
11 44	12 30	12 00	12 50	7 00	8 03	9 25	10 25
12 17	1 05	1 00	1 41	9 25	10 32	11 15	12 12
1 40	2 50	1 15	1 56				
3 00	4 25	2 00	3 04				
4 00	4 45	3 00	3 40				
4 10	5 55	3 30	4 48				
4 30	5 39	4 15	5 30				
6 21	6 15	4 50	5 57				
5 43	6 50	5 40	5 44				
6 28	7 16	6 25	6 21				
7 47	8 30	6 50	7 05				
8 46	9 10	8 15	7 28				
		7 30	8 10				
		8 00	8 40				
		10 15	11 22				
		11 20	12 23				

Sunday Trains.

Southern Division. To Boston. Lve.	Arr.	Southern Division. From Boston. Lve.	Arr.	Western Division. To Boston. Lve.	Arr.	Western Division. From Boston. Lve.	Arr.
8 18	8 02	2 00	2 55	7 30	8 56	6 00	9 18
8 27	8 12	9 00	10 07	8 20	9 26	11 45	12 53
8 45	9 50	1 00	1 37	12 05	1 27	5 00	5 26
9 16	10 10	5 00	5 54	4 15	6 25	7 30	8 07
4 25	5 32	7 30	8 10	5 35	6 50		
5 03	7 00	8 00	8 40	8 50	9 50		
		9 00	10 02				

Trains by this division leave Lowell from Central street station.

Leave Boston from the new Union Station, Causeway Street.

b. Wednesdays and Saturdays only.

(From Middlesex St. station only.

THE ONLY ONE.

THE SUN is the only genuinely democratic daily published in a democratic city of eighty thousand inhabitants. Advertisers should bear this important fact in mind.

DEBS' IMPRISONMENT will qualify him for congress.

WHEN THE Britannia found the Vigilant sailing away from her, something had to "bust."

THE STREET collisions in which bicyclists figure are becoming alarmingly numerous.

IF MRS. Halliday does not deserve to be electrocuted she does not deserve to be imprisoned for life. If she committed the murder, while sane, she should be electrocuted as soon as she recovers her wits.

JUDGE MCDANIEL of the district court has refused to receive a complaint against a Cambridge dealer who delivered ice cream on Sunday against the orders of the city authorities. The law puts a limit to fanaticism.

IF THE tariff question were settled it seems that business would take a boom in this city. The Middlesex is busy, the Carpet will be at work next Monday and a week later the Tremont & Suffolk will resume. This is encouraging.

THE CUCKOOS seem determined to make Clerk Simonds earn his salary so far at least as reading the records tends to that end. He is good for it and there is no need of a rule under which the reading of the records can be dispensed with despite objection thereto.

THE BOARD of aldermen admire the statue of Victory sufficiently to vote against the removal of restrictions which might result in having Miss Victory driven into well merited obscurity. This decision if based on anything must have been due to sentiment not artistic taste.

THAT DRIVE against the election of Councilman O'Day did not materialize to any extent. The majority of 288 out of a total of 1084 is a pretty good proof that the democratic majority in Ward Six is undiminished. Councilman O'Day has now a good start in the race next fall.

IT IS no use to denounce the bicyclists who race alongside the electrics. Three or four of them have had hairbreadth escapes thus far but until one of them is killed there will be no change in the their foolhardy practice. The motorman should not get nervous when he sees a bicyclist racing with him. The latter takes all the risks.

COUNCILMAN O'BRIEN is to be commended for the terse, pointed and forcible speech he made in reply to the mayor's veto. He hit the nail on the head and gave stronger reasons why the resolution should pass than the mayor urged against its passage. Labor day will probably be as well celebrated as if the $300 had been appropriated.

THE NOMINATION of a successor to Benjamin Lenthier, as consul to Sherbrooke, P. Q., is quite a surprise to the latter's friends in this city. The opposition to his confirmation was strong, unscrupulous and persistent. Mr. Lenthier will give way to a man who is not more deserving than he, but who has perhaps fewer personal enemies.

Superintendent Crowley:

Please give this man the same old bluff you have given the others.

Yours, etc.,

This is the substance of a note which the Mail charges a councilman with giving a man who importuned him for work. The story will not be believed unless the name of the councilman be given. It bears the earmarks of the fake.

OLNEY IS ALL RIGHT.

Labor organizations make a mistake by being too radical. This talk of impeaching Attorney General Olney is all nonsense. If the labor unions undertake to question Mr. Olney's course they had better get a lawyer to represent them and to draw up their resolutions. The attorney general is one of the ablest lawyers in the country and when he gives an opinion upon any public question, he is not likely to make an ass of himself by running counter to the statutes or the constitution. Without further investigation the labor organizations may rest assured that Mr. Olney's course in the recent labor strike can be fully sustained by the United States laws.

If Mr. Olney has violated any of these laws in his official capacity causing labor thereby to be opposed by armed force, he can be impeached; but where is the man or the organization that can sustain such a charge?

The labor organizations by indulging in the passage of resolutions condemning Mr. Olney and the president of the United States, put themselves in the attitude of opposing law and order, which they certainly do not mean to do. The attorney general is only the interpreter of the law and he is further supposed to interpret it fairly according to his ability.

That he is not opposed to labor is shown by the fact that he has ordered suit to be entered against thirty-one railroad corporations the chief of which is the Southern Pacific controlling 6525 miles of road with stock valued at $117,000,000.

The object of the suits is to break up the monopolies which the consolidation of so many roads has established. The petition in equity which the attorney general has filed, asks for the annulment of the articles of consolidation between the various roads in the combine and it also asks that the pretended mortgage of the Southern Pacific to the Central Trust company of New York for $37,000,000 be annulled, and that each road be required to operate its lines on its own account and independently of the others.

This is, perhaps, the first genuine attempt to break up a great monopoly. If Mr. Olney succeeds he will have rendered the country a signal service and will have established a precedent by which offensive trusts, combines and monopolies of all kinds can be torn down and subjected to the laws, whereas, now they can practically defy the law.

The litigation is perhaps the most important ever engaged in by the government against powerful corporations, and its outcome will be of vast moment to the labor organizations of the country.

Every labor organization in the land will owe the attorney general a debt of gratitude if he succeeds in this attempt to throttle overgrown monopolies.

MAYOR PICKMAN wants to get close to the common council and for that purpose he has inaugurated the custom of calling joint conventions of both boards to listen to his suggestions on matters of public interest. His suggestions regarding the revision of the city ordinances were very good; but those regarding the office of inspector of wires were not so considered by a portion of the convention. One thing certain is, that if this new departure does no good it can do no harm.

A FISH STORY.

The Red Faced Man Tells About His Experiences.

The red faced man ordered some picked up codfish and then began to talk about fish. "It makes musick," he said, "to hear men go around blowing about the fish they have caught and the fish their friends have caught. As a matter of fact, I suppose I know a stream in this vicinity where there are more fish than there are anywhere else in this great and glorious country.

"I am not going to give away the name of this stream, for I am a good deal of a fisherman myself, and I know a good thing. I am not averse to telling you, however, that summer is the poor season in those waters. It is a good deal better fishing there in the winter. Last winter one day I made up my mind I would go down and get a mess, and I took my ax and started out. Don't have to fish with hooks and bait and all that sort of thing there. The stream is a shallow one. All you have to do is to build a big fire on the bank and then chop out a chunk of ice. The stream is generally frozen to the bottom, and when you haul out your chunk of ice you are sure to find a dozen or so whopping big fish frozen into it. Then you prop up the ice beside the fire and melt it, and there you have the fish with just no exertion at all. It's a great stream.

"I remember one day last winter, along about New Year's it was, when I needed some fish for brain food. I went down to the stream and chopped out my piece of ice. When I had almost got it out, I noticed it kind of bulging up in the center, and the first thing I knew it had broken in two and was thrown out on the ice by the force of upward pressure. Half a wagon load of fish shot up into the air and scattered about on the ice. You see, the water was a little deeper in that particular spot, and the fish were packed in so tight beneath the ice that when the ice was loosened a bit they just expanded and were thrown out."

"Say," said the waiter, "where is that stream?"

"Oh," replied the red faced man as he picked up his check, "I'd like to tell you, but there ain't no ice down there just now."—Buffalo Express.

A LIST of reasons why you should insist upon having Dr. Pierce's Pleasant Pellets, and nothing else in their place:—

Because they're the *smallest*, and the *pleasantest* to take.

Because they're the *easiest* in their way. No disturbance, no reaction afterward. Their effects *last*.

They absolutely and permanently *cure* Biliousness, Indigestion, Constipation, Sick Headache, and Sour Stomach. The most common cause of Piles is constipation. By removing the cause a cure is effected.

Montgomery, Orange Co., N. Y.

DR. PIERCE: *Dear Sir*—I suffered untold misery with bleeding piles. I could get no relief night or day, until I commenced using your "Pleasant Pellets," and now for two years or more, I have not been troubled with the piles; if my bowels get in a constipated condition, I take a dose of Dr. Pierce's Pleasant Pellets, and the trouble is all dispelled by next day.

Mary Barnhart

E. H. DONOVAN, Office: 88 Gorham Street. Constable and Auctioneer.

LETTERHEADS and ENVELOPES of all kinds printed at THE SUN office.

SUNBEAMS.

For the Summer.

She—I'm going to the mountains for the summer.

He—Why mountains?

She—The doctor says I must go to some high place.

He—Try some of those seaside hotels. They will be high enough for you.—Detroit Free Press.

Good Form.

"You may say what you please about the wild and woolly west," quoth the drummer to an eastern swell salesman, "but I know some of the people there have very good ideas of the usages of the best society."

"Well, they don't observe them very closely," argued the easterner.

"I think they do," responded the drummer; "at least they do in the southwest. An instance came under my notice some time ago in a wild part of Texas. I was at a tavern table where all the other guests were of the rough type, and as most of them had been drinking pretty freely it did not require much difference of opinion to precipitate a row. An old fellow and his son were sitting together, and somebody called the son a liar. By hotel regulations nobody at table had a gun, the rule being that all weapons be left in the safe until after meals, and of course the young man didn't shoot his insulter on the spot. He was on his feet, though, as soon as the objectionable epithet reached him, and he grabbed the knife from his plate and started for the offender. His father, however, caught him.

"'Bill,' he said as cool as a cucumber, 'what air you goin to do?'

"'He called me a liar!' shouted Bill, waving the knife aloft.

"'Well,' exclaimed the old man in an angry tone, 'ain't you got no table manners at all? Put down that knife and take a fork.'

"Could an easterner do better than that?" concluded the drummer, and the eastern man conceded the point.—Detroit Free Press.

Hagan's Magnolia Balm,

A Liquid Preparation for the face, neck, arms and hands.

Quickly applied.
Effect instantaneous.
Undetectable.
Harmless.

Use it in the City and Country, at the Seaside and Mountains.

Banishes freckles.
Relieves sunburn.
Prevents tan.

Softens the skin & gives it a healthy color.

Removes pimples, sallowness, roughness, redness and rash.

THE MASON & HAMLIN PIANO

Is characterized by that same Highest Standard of Excellence which has achieved a reputation for the Mason & Hamlin Organ as the standard of the world. The Mason & Hamlin Piano is constructed on an improved method of stringing, invented and patented in 1883, which piano experts pronounce "The Greatest Improvement in Pianos in Half a Century. The agency for these Pianos and Organs has been secured for Lowell and vicinity by

GEORGE GARDNER

48 PRESCOTT STREET.

McCARTIN'S BAKERY, 107 Gorham Street. Domestic Bread, Cake and Pastry. Orders for Wedding Cake promptly filled. Beans received for baking.

BOOT'S OLD 64 CIGAR, For Sale by all Dealers. For a Good Smoke Try One. No. 9 Merrimack St. Henry Hoot, Prop.

THE KIND THAT CURES

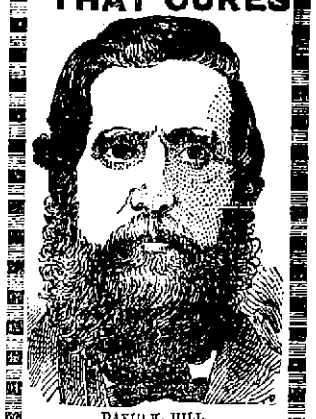

DAVID K. HILL, Newburyport, Mass.

From 160 to 204 lbs. IN 3 MONTHS.

KIDNEY TROUBLE AND Rheumatism Cured!!

Read the following wonderful statement from David K. Hill, Newburyport, Mass.

"I was taken with 'La Grippe' one year ago last February, and had been sick about two weeks when I began using

DANA'S SARSAPARILLA

and in four days after I began I had a good appetite and commenced gaining in flesh. In three months I increased in weight from 160 to 204 pounds. I was also troubled with Rheumatism affecting my hips so that I would be unable to step at times, and I am happy to say, gentlemen, that I am entirely cured of the effects of 'La Grippe', Kidney Trouble and Rheumatism by the use of DANA'S SARSAPARILLA."

Dana Sarsaparilla Co., Belfast, Maine.

HAMMOCKS.

All makes, colors, and sizes.

Ice Cream Freezers.

The celebrated "White Mountain," All sizes, from 1 to 15 quarts.

Lawn Swings and Mowers, Express Wagons, Base Balls and Bats, Bicycles, etc.

Bartlett & Dow.

No. 216 Central Street.

PHILIP J. FARLEY, Room 11 Barristers' Hall. Attorney and Counsellor at Law.

JOHN A. McQUADE, Room 11, Munsur Block, Central St., Constable and Collecting Agency, And Auctioneer.

JOSEPH W. LEACH, Room 12, Shedd's Block Soloist and Teacher of Singing.

P. J. HOAR, Merrimack, Cor. Palmer, Attorney at Law. O'Donnell & Gilbride's Block.

PETER J. BRADY, GROCER. 448 Gorham Street. Choice, Teas, Coffees and Spices. Try our "BIG TWELVE," brand of flour, the best in the city.

Are You Ready for Hot Weather? Prepare by buying a good Oil Stove or Refrigerator. Perhaps you need a Baby Carriage. These can be had at bargain prices at VICTOR PIHL'S, CORNER CENTRAL AND NORTH STS.

NEW LUMBER YARD, No. 255 HILDRETH STREET. Best Quality. Lowest Prices. Cedar Posts a Specialty. P. V. Allen & Co., Telephone 568-5.

WATSON BAKERY

Every evening at 5 o'clock Hot Tea Rolls and Cream Bread, also all kinds of Cake and Pastry. Only the best stock used in the manufacture of our goods. Parties supplied at short notice at Nos. 24 to 30 CHARLES STREET. Peter Watson, Prop.

WM. E. LIVINGSTON, DEALER IN Coal, Wood, Lime, CEMENT, SAND, GRAVEL, HAIR, KAOLIN, PLASTER, BRICKS, FERTILIZERS. Straw, Hay Grain, Flour &c., &c. NO. 15 THORNDIKE STREET, Branch office, 49 Merrimack street,—Calderwood's cigar store.

G. W. Harrington & Bro., Manufacturers of the Finest Carbonated Soda Beverages in the City. The choicest line of Lager and Stock Ales In the city. Family Trade a Specialty. Order by Telephone 348-4. CORNER WINTER AND DAVIS STS.

Drain's Bargain Store. Nearly everybody is obliged to buy DRY GOODS of some description. Why not patronize the place where there are real bargains. DRAIN'S, 111 Gorham Street.

Our Store will be Closed, Tuesday, Wednesday, Thursday and Friday evenings until further notice.

Special Bargains —IN— NIGHT ROBES.

We place upon our counters today 300 elegant ROBES, Handsomely trimmed with Jabot Fronts, regular selling price $1.25. Our price

Only 59c. Each.

This is one of the greatest bargains ever offered in this country. To distribute them as widely as possible, we will only sell 2 to a customer.

First come, first served. The price will clean them all out by Saturday. Take a look at the goods in our window—you cannot resist buying them.

YOUNG'S BARGAIN STORE, 111 CENTRAL ST.

FOR CASH. Suits Made to Order $20. We do this during July to give work to our help. Every Suit Warranted in Every Particular. W. H. DAVIS, 50 CENTRAL ST.

REMOVAL OF OFFICE MERRIMACK MUTUAL FIRE INSURANCE CO., (OLD ANDOVER CO.)

THIS solid company, that has done business in Lowell so many years, continues to offer the BEST INSURANCE AGAINST DAMAGE BY FIRE and LIGHTNING, at the Least Possible Expense.

70 per cent. dividends are paid on five-year policies.

All business for this company—Renewals, Sales, Endorsements, etc.—will be promptly attended to by

Metcalf & Hazen, 159 Middlesex St. IN MARSTON'S BLOCK.

Arthur M. Bertrand, (Successor to F. W. Sargent,) MERCHANT TAILOR. FINE TAILORING A SPECIALTY. 24 Middle Street, Lowell, Mass. Dress Suits to Let.

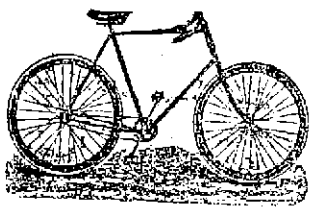

CLEVELAND WHEELS. Callahan & Sanborn Merrimack Square, Bridge St.

NOTRE DAME ACADEMY, LOWELL, MASS. Boarding and Day School for Young Ladies. ESTABLISHED 1852. - - - CHARTERED 1865. This school continues the careful training and thorough instruction in every department for which it has hitherto been so favorably known. For particulars address: The Superior.

$5000 WORTH OF TRUNKS,

Valises, Bags, Grips, Shawl Straps, Extension Cases, and every kind of goods usually kept in a well stocked Trunk Manufactory. We have outgrown our store, and in order to continue business we have got to have more room, and in order to do this work we will be obliged to get all our goods removed, so for the next ten days we will sell goods at prices that will be so low that everybody can have a trunk by calling at the LOWELL Trunk Manufactory 70-72 Middlesex Street. Old Wooden Building. P. F. Devine, Prop.

LOTHROP & CUNNINGHAM, 182 Merrimack Street, Photographers, Crayons, Pastels and Water Colors a specialty. All work Guaranteed.

EDWARD CAWLEY, Office, 131 Central Street. Wholesale and Retail Dealer in Coal of all kinds. Also dealer in Wood, Lime, and Cement. Agent for the celebrated Portland drain and sewer pipe. Elevator, Rogers Street Bridge.

LETTERHEADS and ENVELOPES of all kinds printed at the SUN office.

PETER - DAVEY, AGENT FOR LOWELL. Buy Only "The Richmond" Range. It is the Best and is Warranted.

UNDERTAKING CALLS Day or Night, will receive Prompt and Careful Attention.

Peter Davey. 134 MARKET STREET - - OPPOSITE PALMER. TELEPHONE: RESIDENCE, 458-2. STORE, 314 2.

TEETH $8 TO $10 A SET. To our patients who do not find it convenient to call during the day, please call at noontimes, or Saturday afternoons as our office is not open evenings. Office hours, 9 a. m. to 6 p. m. NO CHARGE FOR EXTRACTING. Every Set warranted to be the same Teeth that other dentists ask $15 and $18 for, and every Set warranted to fit. Gold Fillings and Gold Crown work a specialty. Teeth Filled with Gold by Electricity. No Pain. Teeth extracted Without Pain by our new method. 10 years experience. DRS. J. K. BICKELL & SON, Painless Dentists, Rooms 24, 25, and 32 Runels' Building, Cor. Merrimack and Bridge Sts

WE HAVE WINDOW SHADES, all kinds. READY MIXED PAINTS, WINDOW BRUSHES, SHELF PAPER, SHELF CLOTH. PAINT BRUSHES, ARTISTS' SUPPLIES, GRAINING UTENSILS, PICTURE HOOKS, SPONGES, etc. A. L. Kittredge & Co., 208 CENTRAL ST.

Stained and Varnished interiors will soon be a thing of the past. The latest style is to use B. & K. CLEAR TONED INTERIOR PAINTS. The delicate party colors of which harmonize with the newest shades of wall papers. They dry with flat finish and can be cleaned with soap and water. SOLD ONLY AT C. B. Coburn & Co.'s 63-71 Market Street.

???????? Have You Ever Tried HAYES' CHOLERA CORDIAL? It is a Positive cure for Diarrhœa, Cholera, Cholera Morbus, Colic, and Cramps in the Stomach. It is guaranteed to give relief in the worst of cases. PRICE 50c. PER BOTTLE. PREPARED BY Ellingwood & Co., PHARMACISTS, Merrimack Street, opp. Post Office. 197 Central Street, Hamilton Drug Store.

Lowell Heating and Plumbing Co. D. W. MULLIN, Manager. Formerly with D. H. Wilson & Co., has started in business at 48 East Pine Street, where estimates on Steam, Water and Gas Fitting will be given. All work guaranteed first class in every respect. Lowest Prices.

DR. WALKER DENTIST

Farrell & Conaton 248 DUTTON ST., Practical Plumbers AND Sanitary Engineers. Also Steam, Gas and Water Fitters. We also carry a large line of Gas Fixtures at lowest price.

LOWELL AGENCY FOR FRANK JONES' ALE. —AND THE— Celebrated Anheuser Busch Beer. The Trade and Families Supplied at Lowest Prices. Orders by mail or telephone promptly attended to. JOHN LENNON, NO. 302 MARKET Street. TELEPHONE—No. 38-2.

THE LOWELL Gas Light Company OFFICE 22 Shattuck Street, Corner Middle. SEWALL G. MACK, President; JACOB ROGERS Treasurer; D. B. BARTLETT, Clerk. Directors: Sewall G. Mack, Levi Sprague, Jacob Rogers, Alex. G. Cummock, George S. Motley Edward M. Tucke.

PRICE OF GAS, With the Discount Off for Prompt Payment, is $1.00 ONE THOUSAND FEET.

First-class Gas Cooking Stoves set up and rented at a low rate per year, piping included. COKE, broken, screened and delivered at $4.50 per chaldron, $2.25 per half chaldron, cash.

No charge made for the use of meters.

No charge made for running supply pipes from street mains to consumer's cellar.

Orders when left at office promptly attended to.

BACHELLER, DUMAS & CO. Paper Ruling, Book and Pamphlet Binding, Blank Books a Specialty. 42 CHURCH STREET.

Now Is the Time to Buy. PICTURES, DIPLOMAS FRAMED, 85c. TO $1.00. LARGE LINE OF MOULDINGS. Our Prices Are Always One-third Off. GEO. E. MAKER, No. 2 John St., Marble Bank Building.

John H. Coleman, Fire Insurance Agent, Will write Fire Insurance Policies in first-class companies on household furniture, dwelling houses, barns, etc., at lowest rates. Parties better call on Mr. Coleman before insuring elsewhere. Both Stock and Mutual Companies represented. ROOM 7, POST OFFICE BLOCK.

COREA

The United States Interested in the Tangle.

THE CONFLICT BETWEEN CHINA AND JAPAN.

Queer Complications in the Corean Controversy.

WASHINGTON, July 19.—The United States, acting independently of other powers, has made representations to China and Japan through the American ministers in those countries looking to a settlement of the Corean controversy by peaceable methods.

The history of the incident begins with the Corean rebellion, when, upon the application of the king, the United States sent the warship Baltimore to Chemulpo. Almost simultaneously the Japanese and Chinese governments sent military forces to aid the king in his efforts to stamp out the rebellion.

KING OF COREA.

They were successful, and when quiet was restored the Coreans profferred their thanks and suggested a withdrawal of the foreign forces. This was not so easily to be accomplished.

A government official made an explanation substantially as follows of the situation in Corea and of the attitude and course of this government:

"The Chinese and Japanese have always been at odds when Corea was concerned, for each had long cherished designs upon the autonomy of the country.

"However, the Chinese were willing to withdraw if the Japanese would do likewise, but the latter country discovered that she had a number of grievances against the Coreans on account of maladministration, and made a series of demands, some of which touched the very existence of Corea as an independent nation. Japan announced that her troops would not be withdrawn until these conditions were met.

Other Nations Interposed.

"At this point the attention and interest of other nations were strongly aroused, for it was seen that the peace of all northern Asia was in jeopardy, and the powers that had great interests there began to consider what should be done to dissuade Japan from pursuing a course that promised to break down the integrity of the little nation that had served as barrier between the two great Asiatic nations and had prevented hostile conflicts between them.

"Great Britain, Russia and France interposed with pacific remonstrances, but these were unheeded by Japan, the present government of which, it is intimated here, was in such a desperate pass politically that it felt obliged to excite the national feeling as a means of self-preservation.

"Then the United States was drawn into the matter. Just how far Secretary Gresham went in his representations to Japan can be learned only when the correspondence is published, but it may be safely assumed that our government has done nothing that would be likely to affront a nation that is not unduly sensitive, nor has it varied from the course of diplomatic usage in the form of its representations. The general policy of the United States in this matter has been in accord with that of the governments of Russia and Great Britain."

At the Corean legation yesterday a copy of a dispatch alleged to have been sent was shown to the minister, but he politely referred the reporter to the department of state for information and intimated that he could not with propriety talk of the matter.

It was said that no recent dispatches have been received from Corea.

Statement of Japan's Representative.

A copy of the paper containing the dispatch was shown to the Japanese minister, who very promptly returned a reply that he knew nothing at all of such a message, and had no official intimation that it had been sent. He said:

"The Japanese government is perfectly satisfied with the attitude of the administration regarding Corea, and is confident that it is actuated by sentiments of justice toward both China and Japan, and is only desirous of a pacific solution of the differences between the two countries."

A diplomat familiar with Eastern affairs said that an expression of the dissatisfaction felt by this government in the manner indicated would not affect the future action of the Japanese government. While it would be a matter of regret, he said, that the United States should see fit to thus express itself, yet Japan's course would not be changed thereby.

One effect, however, might be that should it be concluded to submit the differences now existing between the two nations to arbitration the United States might not be asked to serve, as probably would have been the case otherwise.

The Japanese, it is said, would gladly consent to a proposition to have the United States intervene between China and Japan, and would under ordinary circumstances be satisfied with the United States as an arbitrator, should arbitration be resorted to. No news on the matter could be had from members of the Chinese legation.

A cablegram to the navy department says the United States cruiser Baltimore reached Chemulpo, Corea, yesterday.

An Important Capture.

BRUSSELS, July 19.—The Official Gazette announces the arrest in Servia of Baron von Sternberg, chief of the international band of anarchists.

A Mining Disaster.

GALENA, Ills., July 19.—By a premature blast in the Sally Waters mine John McKenna was killed and John Quirk fatally injured. Two others received injuries.

BATCH OF BILLS

Disposed of by the Senate—But Little Done In the House.

WASHINGTON, July 19.—The Indian appropriation bill was under discussion in the senate, but final action upon it was not taken. The only important appropriation tacked on to the bill in the senate was for $18,750 for the St. Joseph's Indian industrial school in Wisconsin.

Bills were passed authorizing Rear Admiral John G. Walker, Surgeon General J. Rufus Tryon and Commander C. H. Davis to accept medals or decorations from foreign countries.

The following additional bills were passed: To authorize the president to appoint delegates to the meeting of the International Geodetic association; directing the secretary of state to accept a painting, entitled "Love and Life," from G. F. Watts; to provide for the reservation, sale and settlement of certain lands, and to allow the Metropolitan Street Railway company of Washington to change its motive power from horses to pneumatic or underground power. The conference report on the naval appropriation bill was agreed to.

An interesting and somewhat animated colloquy sprang up in the house over a statement by Mr. Baker correcting the record of Tuesday's proceedings, which showed him, according to the report of the tellers, to have been present and not voting.

This gave Mr. Reed an opportunity to contrast the efficacy of the system of counting a quorum in vogue in the Fifty-first congress with that recently adopted by the house. He insisted that the experience of mankind demonstrated that the former was the better.

Speaker Crisp defended the present system, asserting its superiority over any that had gone before it; that it eliminated the liability of intentional error.

The senate bill to regulate enlistments in the army was passed.

The senate bill for the relief of Major General George S. Greene was passed, authorizing the president to place General Greene on the retired list as first lieutenant of artillery, no pension to be hereafter paid him.

The agricultural appropriation bill was referred to conference.

TELEGRAPHIC BREVITIES.

Three earthquake shocks were felt at Memphis.

The Knights of Labor will not impeach Attorney General Olney.

Styx won the Zetland plate for 3-year-olds at Newmarket, Eng.

The plague killed 1000 at Hong Kong in three weeks ending June 9.

The valuation of Lynn, Mass., has fallen off $509,388 in one year.

The straw goods industry at Franklin, Mass., has good fall prospects.

Thirteen girls in Rogers' silver plate factory, Hartford, are on strike.

One boy was killed and others hurt by lightning at Denver and vicinity.

An anti-Breckinridge movement is being propagated at Lexington, Ky.

Free trade and labor parties defeated the government at New South Wales.

A Salem (Mass.) man snapped his finger in his wife's face and put her eye out.

The British budget passed the house of commons by a majority of 90 for the government.

Bark Emma T. Crowell, owned by Boston parties, was destroyed by fire near Fire Island.

Boston merchants are greatly dissatisfied with the bankruptcy bill as passed by the house.

Indians in the Cheyenne and Arapahoe country are reported ready for an uprising against settlers.

Mrs. Cleveland denies that she has asked for police protection to prevent the kidnapping of her children.

Forest fires are working toward St. Louis, having previously done much damage to property in Michigan.

A deputy marshal will die from injuries received in a freight train collision, caused by carelessness, near St. Louis.

The breaking of three fly-wheels in the Manville (R. I.) cotton mills, caused damage of $16,000 and a month's shutdown.

Manager Selee says the blame for the disgraceful scene at the Philadelphia ball grounds does not belong entirely to the Bostons.

Italian residents of Lyons will ask compensation through the courts for damage received during the recent anti-Italian outrages.

An Appeal to Congress.

CHICAGO, July 19.—The following telegram was forwarded to Washington last evening: "The whole country demands that congress terminate the pending tariff legislation immediately. Failure to dispose of this question quickly will work incalculable loss and irreparable injury to financial and industrial interests." It was signed by 20 banks and 80 leading business houses of the city.

A Protest Against Lynchings.

BROOKLYN, July 19.—At a meeting of the colored citizens of Brooklyn, resolutions were adopted to the effect that as the president had already called out the federal troops to protect property in Chicago, he should afford the same protection to the colored citizens of the south who are being lynched daily.

Zeigenheim Goes Free.

ST. LOUIS, July 19.—The trial of Collector of Revenue Zeigenheim came to an end yesterday, a technical demurrer being sustained by the court, and the jury ordered to acquit the defendant of the charge of embezzlement of city funds, upon which he was indicted.

Peabody Men Won.

SALEM, Mass., July 19.—Peabody men captured both first and second prizes at the firemen's muster. The Maine men labored under the disadvantage of going without sleep for two nights previous. The prizes were $225, $100, $50 and $25.

Fighting In Samoa.

AUCKLAND, N. Z., July 19.—Advices from Apia state that a skirmish between government troops and rebels took place on June 29. The former were victorious. The rebels lost 22 killed.

A Florida Tragedy.

KISSIMEE, Fla., July 19.—Will London met his wife on the main street here yesterday, and brained her with a hatchet. Jealousy caused the murder.

THE SENATE

Tariff Bill Favored by Republican Conferees.

THEY WILL PROBABLY DEBATE ON THE QUESTION

Against Radical Changes in the Bill.

WASHINGTON, July 19.—The program for handling the tariff disagreement when it is reported to the house has been substantially agreed on. Mr. Wilson will make a brief verbal report as soon as the house convenes. Mr. Catchings thereupon will present a special rule allowing two hours' debate, at the end of which time a vote will be taken on again sending the bill to conference. It is expected that there will be some objection to this rule. When the bill is again sent to conference there will be no change in the personnel of the house conferees.

The Democratic conferees resumed their work on the tariff bill yesterday. They were arranging their report for a general disagreement. Chairman Voorhees, in his statement to the full committee, did not mention all the items of disagreement. He confined them to sugar, coal, iron ore, lead ore, woolen and cotton goods. There are numerous other disagreements on iron, steel, glass, pottery and hemp schedules. In fact, there is a general disagreement all along the line.

The Republican conferees express themselves as unable to understand why they were called in Tuesday. It appears that the Democratic associates of the senate conferees insisted that the Republican conferees should be called in, and that Voorhees and his associates had

Committed a Blunder

in not calling them in at the outset. In difference, therefore, to these Democratic senators, the Republicans were called in.

The Democratic conferees used their utmost endeavors to get the Republican members to discuss several of the items of disagreement, especially sugar, but they emphatically refused to discuss the sugar question, or give any intimation as to their attitude, or how they would vote on any of the articles in dispute.

They unhesitatingly informed the Democratic conferees that they favored the senate bill as it passed, and proposed to pursue a line of policy that would secure the adoption of that measure, it being more nearly on Republican lines, and less disastrous to the important industries in the eastern and middle states.

The Republican managers gave notice to the Democratic leaders that if an agreement was reported they would not interpose any further opposition to the passage of the bill, but they threaten, if there are radical changes, to reopen the fight and prolong debate to an indefinite period.

Big Gathering of Republicans.

CONCORD, N. H., July 19.—The meeting of the Republican state committee last evening attracted to this city the largest gathering of Republicans from all parts of the state ever known on a similar occasion. The committee was called to order in the Republican state headquarters by Chairman Jewett at 8:30 o'clock, and the selection of times and places for holding the various conventions was at once proceeded with. It was decided to hold the state convention in White's Opera House, this city, on Sept. 5, the First district congressional convention at the Weirs Music Hall on Sept. 6, and the Second district congressional convention in White's Opera House on Sept. 5. After fixing the councillor, senatorial district and county conventions the committee adjourned.

Germany Willing to Compromise.

BERLIN, July 19.—The government, it is said, does not propose to make reprisals in consequence of the new American sugar tariff. A general tariff war against the United States, it added, would ruin the German export trade, and Germany will therefore seek to arrive at some agreement with the United States.

Cold Comfort For Suffragists.

ALBANY, July 19.—The committee on suffrage, by a vote of 13 to 4, agreed to report adversely all the propositions to give women the right of suffrage, except that in regard to the voting of women on school questions. An amendment sending the question of women suffrage to the people was also rejected.

More Silver Dollars Coming.

WASHINGTON, July 19.—Mr. Preston, the director of the mint, has issued orders to mint authorities at San Francisco and New Orleans to begin at once the coinage of silver dollars up to the ordinary capacities of the mints. Whether treasury notes will be retired as fast as received for silver has not been determined.

Reduction of Bail Wanted.

PITTSFIELD, Mass., July 19.—The case against ex-Receiver Hobbs of the Stockbridge Savings bank for embezzlement has been continued until the next criminal term of court. An attempt will be made to have his bail reduced from $30,000 to $10,000.

In Need of Rain.

CHIPPEWA FALLS, Wis., July 19.—Forest fires are buring furiously in the vicinity of Boyd. Northern Wisconsin is like a tinder box on account of the long drought. Unless rain comes soon great damage will be done to pine and hard wood tracts.

Gillen Badly Beaten.

BETHLEHEM, Pa., July 19.—Paddy Sheehan, lightweight champion of the Lehigh valley, bested Peter Gillen of Philadelphia in a six-round contest here. Sheehan floored Gillen 21 times and pummelled him horribly. The stake was $100.

Has Been Gone a Month.

NASHUA, N. H., July 19.—Alfred Michard of 4 Chestnut street has been missing a month, and no trace of him can be found.

Samoans' Plea to Germany.

BERLIN, July 19.—The Samoans have sent to Emperor William a petition, praying that Germany annex the islands.

TROOPS RECALLED

As They Are Not Now Needed at Chicago.

DESPERATE WAR AGAINST THE ROCK ISLAND ROAD.

The Trouble Now Due to the Unemployed Strikers.

CHICAGO, July 19.—At 8 o'clock last night General Miles appended his signature to the general order removing federal troops from Chicago. The infantry today took trains for their respective posts, while the cavalry and artillery marched to Fort Sheridan, and will remain there until such time as General Miles thinks it best that they be sent to their posts.

The order for breaking camp came from the war department last evening, after General Miles had informed the department that he thought the situation had so far improved that it was perfectly safe to withdraw them from the city.

Strikers Return to Work.

The stampede of Pullman strikers has begun. It had been expected ever since Debs sent his letter to the railway managers offering to surrender if his men were given employment again. The break came from a quarter least expected. About 150 Hollanders, who had once been ballasting railroad tracks behind the foundry, came back of their own accord and asked for work. They were told to report for orders.

Word was passed around in Roseland that track ballasters could go to work if they wanted to, and 200 of them crowded around the foreman asking for work. He accepted 150, telling 50 to come back later. The men began where they left off when Kensington rioters scared them from the work. No attempts were made to interfere with them.

Another Bridge Burned.

NORTH ENID, O. T., July 19.—The war of the torch and bomb along the line of the Rock Island road in the Cherokee strip continues, the burning of a 90-foot bridge, one mile north of Waukomis station, shortly after midnight, being the latest outrage. The bridge was burned just after the passage of a passenger train going south, and was completely destroyed. The passenger trains were transferred at the burning bridge.

The railroad company has abandoned freight traffic. Another company of United States troops from Fort Leavenworth will arrive here today.

Mayor Franke of Pond Creek has received this message from Acting Governor Lowe in reply to his request for territorial and federal aid to enforce the city ordinance regarding the stoppage of trains next Saturday: "I have requested the Rock Island Railroad company and its attorneys and president to obey your ordinances through our request. I think an application for a mandamus to compel the company to stop in accordance with your ordinance would be granted."

McKillip Pleads Guilty.

INDIANAPOLIS, July 19.—Daniel McKillip, arrested at Fontenal on the charge of violating the federal court restraining orders by interfering with movements of trains on the Big Four, pleaded guilty yesterday. McKillip's plea was a surprise. President Debs' attorney failed to appear for McKillip as had been expected. The federal officers here believe that McKillip knows more about the Fontenal wreck than he has as yet told.

A Pessimistic Prediction.

AUSTIN, July 19.—Governor Hogg was presented with a gold watch yesterday by officers of the state militia, and in response took a gloomy view of the future. He predicted that within six weeks martial law would be declared in California, Kansas, Colorado and Illinois, and that the anarchists of Chicago would use dynamite and "bespatter the lofty buildings of the city with the hearts, lungs and livers of citizens."

Illinois Militia Relieved.

SPRINGFIELD, Ills., July 19.—Adjutant General Orendorff issued an order last night directing the entire second brigade, Illinois state troops, and the first battalion of naval militia, on duty at Chicago, to proceed to their homes at once, using special trains. Colonel Smith, in command of the troops at Mounds, was also wired to send his three companies to their homes.

Many Looking For Work.

DANVILLE, Ills., July 19.—The last two companies of militia here have been sent home. The Chicago and Eastern Illinois shops have started up with new men, and it is said but few of the old ones will be taken back. Chicago and Eastern Illinois engineers and firemen in large numbers made applications for positions yesterday.

No Trains Running.

BUTTE, Mon., July 19.—The tie-up of the railroads at this point is complete. Utah and Northern trains come no further than Dillon. No Northern Pacific trains are moving to this city. Troops have not yet arrived. There was no trouble yesterday at Missoula.

Strike Declared Off.

MEMPHIS, July 19.—At a mass meeting of switchmen, resolutions were adopted declaring the strike off at this point as far as they are concerned. The local officers of the A. R. U. were denounced for the manner in which they managed the strike.

Dirty Work of Strikers.

FOREST, Miss., July 19.—Conductor McElroy and a negro non-union brakeman were shot and probably fatally wounded by strikers as their train, a local freight, was pulling into Newton. The sheriff has put bloodhounds on the trail.

Punished For Contempt.

LOS ANGELES, July 19.—Judge Ross sentenced John Howarth and Engineer Kelley, guilty of contempt of court for violating his injunction at Burstow, to eight months each in jail.

Summer Hotel Burned.

NAHANT, Mass., July 19.—The Bass Point House, a summer hotel, was practically destroyed by fire last night. Loss about $15,000. The summer residents turned out en masse to prevent the flames from destroying the large colony of summer cottages.

Defies the Courts.

COLUMBIA, S. C., July 19.—Governor Tillman announces positively that state dispensaries will be opened on Aug. 1, despite the recent decision of the supreme court.

Wright at the Head.

WASHINGTON, July 19.—Hon. Carroll D. Wright is to be chairman of the commission that will inquire into the causes of the late railway strike. He feels that the president is considering the question very carefully with a view to getting men who will give satisfaction to all interests concerned.

Dole Is President.

AUCKLAND, N. Z., July 19.—Advices by steamer from Honolulu show that a republic was proclaimed in the Hawaiian Islands on July 4. Sanford B. Dole, the provisional president, is the first president of the new republic. Many persons took the oath of allegiance.

Valuable Plans Destroyed.

BALTIMORE, July 19.—Two shops of the Columbia Iron Works and Drydock company were destroyed by fire. Loss, $80,000. The plans of the United States cruisers Montgomery and Detroit were destroyed.

Peruvian Strife.

NEW YORK, July 19.—The Herald's Lima dispatch says: The authorities here declare that they have discovered a plot to blow up public edifices in Lima and Callao with bombs. Wholesale arrests have followed.

An Official Visit.

Excelsior lodge, Knights of Honor, met in Union hall last evening, and it was visited by Grand Dictator Arthur T. Willis and Past Grand Dictator Underhill, both of Somerville. Messrs. George Tryder and C. P. Conant were elected trustees and Zachariah Shore treasurer to all existing vacancies After the meeting all went to Page's restaurant where they enjoyed refreshments.

An Old Landmark Gone.

The old harness and loom building at the corner of Thorndike street and Western avenue, which has been regarded as an old landmark is being torn down and will be replaced by a three story fire-proof structure.

Mr. Sherburne who owns the building says that it has done service for fifty years and has been remodeled three times.

Ravages of Cholera.

WASHINGTON, July 19.—The marine hospital bureau is informed that the cholera situation in St. Petersburg is worse. On Monday there were 218 cases, and more than 1500 cases have appeared since July 1.

BERLIN, July 19.—A post mortem examination of the remains of a cook belonging to a ship which arrived at Lubeck from St. Petersburg shows that death resulted from Asiatic cholera.

BRUSSELS, July 19.—During the past three days there were five deaths from cholera at Jemeppe, province of Liege.

Carpet Works Idle.

THOMPSONVILLE, Conn., July 19.—Several departments of the carpet works here shut down today for an indefinite period. About 400 operatives are thrown out of employment. Business depression is the cause.

Let the Clothes Talk

They will say every time "we are washed cleaner and quicker, look whiter, last longer, and feel better when washed with

IVORINE WASHING POWDER

PALMER, Mass.

"I fully appreciate Ivorine washing powder, having used it for years. I think there is nothing equal it for washing. It does not require half the labor and makes the clothes beautifully white."

MRS. L. LYNCH.

From April 1st, 1893, every package contains a splendid cake of pure Olive Oil Toilet Soap.

The J. B. Williams Co., Glastonbury, Ct.
For 50 years the makers of
Yankee Shaving Soap.

FOR THE MONTH OF JULY

We will sell the material necessary for heating a house, AT COST FOR SPOT CASH.

-THE-

H. R. Barker M'fg Co.

Guarantees this.

What would Lowell be without the spindle? The city is known the world over as "The Spindle City."

The Spindle Cigar

is made by HENRY FLOOD: best smoke in town.

DRS. CUFF & CONSTANTINEAU

Surgeon Dentists

Rooms 5, 6, 7, 8, Bon Marche Build'g, 159 Merrimack Street.

SPECIAL - OFFER.

3 BOTTLES 89c.

Commencing Friday morning, at nine o'clock sharp, for a few days only, THE GOLDEN SHEAF offers 1 bottle each of Claret, Cal. Port or Sherry, or 2 of Port and 1 of Claret, for the small sum of 89c.

The Golden Sheaf

55 MIDDLE ST.

PARKER BLOCK, NEAR PALMER.

$40.00 PER WEEK FOR WILLING WORKERS

of either sex, any age, in any part of the country, at the employment which we furnish. You need not be away from home over night. You can give your whole time to the work, or only your spare moments. As capital is not required you run no risk. We supply you with all that is needed. It will cost you nothing to try the business. Any one can do the work. Beginners make money from the start Failure is unknown with our workers. Every hour you labor you can easily make a dollar No one who is willing to work fails to make more money every day than can be made in three days at any ordinary employment. Send for free book containing the fullest information.

H. HALLETT & CO.,
Box 880,
PORTLAND, MAINE.

T. M. BOLTON,
139 Market Street, Gates' Block,
Saddle and Harness Maker,
Fine Repairing at the Lowest Rates

MULLIN & WINSLOW,
Dealers in
COAL
At Summer Prices
1018 Gorham Street.
Telephone 21-6.

FUSHER H. PEARSON,
Room 44 P. O. Block,
Attorney and Counsellor at Law.

Special Bargains In Puddings

may seem queer, but when you realize what a variety of toothsome, and nutritious dishes can be made from

SEA MOSS FARINE,

such as puddings, blanc mange, ice cream, custard, etc., at a cost of only

A CENT AND A HALF

for the Farine used, it does not seem so queer. Don't think because the package looks small you do not get enough for your money. Corn starch, farina, etc., retailing for 10c. makes only 4 quarts of blanc mange, while Sea Moss Farine, retailing for 25c. makes full 16 quarts.

See the BARGAIN?

I. VAN TINE
Expert Bicycle Machinist,
Builder of "Climax" and "Built to Reach" bicycles.
Fine Repairing a Specialty. All work guaranteed. Parts of principal makes always in stock. No. 7 HURD STREET.

W. A. LEW.
49 John Street.
Clothing, Cleansed, Dyed and Pressed
Orders received for cleaning dying and pressing promptly and neatly executed.

OFFICE TO LET—In THE SUN building. A nice location for a doctor or light professional business. Inquire at THE SUN office.

Nervous

Are you, can't sleep, can't eat, tired, thirsty? Blood poor?

It's a tonic you want—

Hires' Rootbeer.

This sparkling, exhilarating, and refreshing drink, while being far more agreeable in bouquet and flavor than the finest wine or champagne, is at the same time unlike them, being free from alcohol.

A temperance drink for temperance people, delicious and wholesome as well. Purifies the blood, tickles the palate.

Package makes five gallons.

Ask your storekeeper for it.

Take no substitutes.

Send 2-cent stamp to Chas. E. Hires Co., Philadelphia, for beautiful picture cards.

Do You Go To Lawrence?

If So, Call At

THE HOTEL BRUNSWICK,

Which now has the Finest Dining Rooms in the city. They have been recently renovated. The Cuisine is Unsurpassed

History of a Pain.

Perry Davis' PAIN KILLER ended it, as it ends all pain.

Dose.—One teaspoonful in half glassful of water or milk (warm if convenient).

WANT COLUMN

☞ Advertisements inserted under this head for ONE CENT A WORD, first insertion; subsequent insertions HALF PRICE.

WHEN SICK—call at the Lowell Medical and Surgical Institute, 36 Prescott street.

LOST—A lady's ring, set with garnet and four pearls, on Wednesday night in the vicinity of Suffolk street. Reward at this office.

WANTED—Boys and girls who wish to make money when out of school, send name and we will tell you how. No money wanted. D. Stayner & Co., Providence, R. I.

AGENTS WANTED—To take orders. Our stock has been extensively advertised 54 years. Beginners and experienced agents make big money. Position permanent; pay weekly. Write Ellwanger & Barry, Mt. Hope Nurseries, Rochester, N. Y.

AGENTS WANTED, or salesmen desiring side line, to take orders by sample; staple seller, easily carried. We pay expenses and salary or commission and furnish samples on application. Address Lock Box 125, New York city.

TENEMENTS TO LET

FOR SALE—cottage of 6 rooms and pantry near Salem street, sewer connections, good lot of land, price $1800. Fish & Plummer, 137 Central street.

FOR SALE—In Belvidere, cottage house of 7 rooms, large lot of land. This is a bargain. Price $1400. G. L. Hubbard, 17 Merrimack street.

GET YOUR SUMMER CLOTHES cleansed at the Merrimack Steam Dyeing and Cleansing house. Clothing dyed, cleansed and repaired at short notice, 477 Merrimack street, F. P. Lew, proprietor.

PANTS PRESSED—10 CENTS per pair at Baldwin's, 494 Merrimack street, opp. Tremont.

FOR SALE—In Centralville, good cottage house of 7 rooms, pantry and bath rooms. Furnace in cellar. Good large barn and carriage house, and 6000 feet of land. Price $2300 on easy terms. G. L. Hubbard, 17 Merrimack street.

CUT PRICES—On Repairing, Sponging and Pressing Gentlemen's Clothing at BALDWIN'S, 494 Merrimack street.

FOR SALE—A fruit, confectionery, tobacco and cigar store on one of the principal business streets in this city. Excellent location for business. Price, $525. Fish & Plummer, 137 Central street.

FURNISHED AND UNFURNISHED—Rooms to let at 40 Bridge street.

FOR SALE.—A 4-tenement block. Store in one, rents for $28 per month, built but a few years, 2740 feet of land, near center of the city and one of the best pieces of property on our list for investment, price $2500. Fish & Plummer, 137 Central street.

FOR SALE—Good tenement house, good barn, a lot of fruit, 8000 feet of land, always rented. Price very low and on easy terms. G. L. Hubbard, 17 Merrimack street.

FOR SALE—A good farm of 50 acres with good buildings, 6 miles from Lowell. Price $2000.

FOR SALE—On Lakeview avenue, cottage house, good lot of land. Price $960 G. L. Hubbard, 17 Merrimack street.

FOR SALE.—A 2-story 2-tenement house, few steps from Hamilton and Appleton corporations, will rent for $25 per month, a rare opportunity for investment, price $2800. Fish & Plummer, 137 Central street.

FOR SALE—A nice cottage house of 7 rooms and shed all in best of condition, gas, cemented cellar, sewer connections, concrete walks, good lot of land room for stable, situated in one of the best locations in the Highlands. Few steps from Coral street—Price $1950. Fish & Plummer, 137 Central street.

FOR SALE—City and country property of al kinds, and all prices, and all conditions, t suit everyone who wants to buy. We have board ing and lodging houses of all kinds and just what you want. Money to loan on all kinds of property. G. L. Hubbard, 17 Merrimack street, Courier building.

FOR SALE.—A small farm seven miles from Lowell, one-half mile from the depot, near the school, one acre of blackberries, one quarter of an acre of strawberries, seventy-five apple trees, twenty pear trees, one and a half acres with three acres of planted. Rare bargain. For further particulars see C. W. Pinkham, 65 Merrimack street Come quick or you will lose this chance.—200 acres of a farm, with a 20 room house would make a fine summer boarding house. Cuts 50 tons of hay, plenty of fruit, one and a half miles from the depot, and ($1150) eleven hundred and fifty dollars will capture this place. Inquire of C. W. Pinkham, 65 Merrimack street.

HAVE YOUR ENGRAVING DO E
—BY—
Nudd the Engraver,
Room 5, Spalding Block. Central Street
Engraving in all its branches. Door Plates, Badges, Medals, &c., made to order at short notice.

JAMES MEEK,
HAY, GRAIN AND POULTRY FOOD.
Little Stone Mill foot of Anne St.
LOWEST PRICES. TELEPHONE 55-5.

Teacher of Music.
Miss Ethel O'Heir is now forming classes for Piano and Organ. For further particulars call at
COR. LANE AND HORN STS. (No. 68.)
N. B.—Would accept position as organist at reasonable terms.

JAMES MARREN,
Real Estate and Insurance Agent,
121 CENTRAL STREET.
Insurance placed in the most reliable companies.
All orders sent to P. O. Box 486 shall be promptly attended to.

DR. BRETON
The eminent Specialist, will be glad to see all his former patrons and any who desire his services at
44 Central Street.
Office Hours—1 to 8 p. m. Sundays and Holidays by appointment only.

SCOTT & O'DAY,
Plumbers and Sanitary Engineers.
Steam, Gas and Water Piping.
JOBBING PROMPTLY ATTENDED TO.
11 SOUTH STREET,
Near Middlesex.

M. W. MILLER,
House and Fresco Painter and Paper Hanger,
55 WILLIE STREET.
Wall Papers supplied at wholesale rates. Get my prices before going elsewhere.

J. M. KINGSBURY,
No. 373 Bridge Street,
Meats and Provisions.
(Successor to Strout & Kingsbury.)

Great Removal Sale.
We are about to remove to more commodious quarters and find it necessary to close out our present stock of Harnesses of every description. The greatly reduced prices will place our stock within reach of everybody in need of Harnesses. Have leased for a term of years the "Old Brabrook Stand," established in 1871.
J. C. DONOVAN,
57 Market street.

CHARLES H. FROST, Central Street
Dealer in Watches, Diamonds, Jewelry.
Musical Instruments, Violin, Guitar and Banjo Strings, Ammunition, Fire-arms, etc. Fine Watch repairing.

NEWSPAPERARCHIVE®

COREA

The United States Interested in the Tangle.

THE CONFLICT BETWEEN CHINA AND JAPAN.

Queer Complications in the Corean Controversy.

WASHINGTON, July 19.—The United States, acting independently of other powers, has made representations to China and Japan through the American ministers in those countries looking to a settlement of the Corean controversy by peaceable methods.

The history of the incident begins with the Corean rebellion, when, upon the application of the king, the United States sent the warship Baltimore to Chemulpo. Almost simultaneously the Japanese and Chinese governments sent military forces to aid the king in his efforts to stamp out the rebellion.

KING OF COREA.

They were successful, and when quiet was restored the Coreans profferred their thanks and suggested a withdrawal of the foreign forces. This was not so easily to be accomplished.

A government official made an explanation substantially as follows of the situation in Corea and of the attitude and course of this government:

"The Chinese and Japanese have always been at odds when Corea was concerned, for each had long cherished designs upon the autonomy of the country.

"However, the Chinese were willing to withdraw if the Japanese would do likewise, but the latter country discovered that she had a number of grievances against the Coreans on account of maladministration, and made a series of demands, some of which touched the very existence of Corea as an independent nation. Japan announced that her troops would not be withdrawn until these conditions were met.

Other Nations Interposed.

"At this point the attention and interest of other nations were strongly aroused, for it was seen that the peace of all northern Asia was in jeopardy, and the powers that had great interests there began to consider what should be done to dissuade Japan from pursuing a course that promised to break down the integrity of the little nation that had served as barrier between the two great Asiatic nations and had prevented hostile conflicts between them.

"Great Britain, Russia and France interposed with pacific remonstrances, but these were unheeded by Japan, the present government of which, it is intimated here, was in such a desperate pass politically that it felt obliged to excite the national feeling as a means of self-preservation.

"Then the United States was drawn into the matter. Just how far Secretary Gresham went in his representations to Japan can be learned only when the correspondence is published, but it may be safely assumed that our government has done nothing that would be likely to affront a nation that is not unduly sensitive, nor has it varied from the course of diplomatic usage in the form of its representations. The general policy of the United States in this matter has been in accord with that of the governments of Russia and Great Britain."

At the Corean legation yesterday a copy of a dispatch alleged to have been sent was shown to the minister, but he politely referred the reporter to the department of state for information and intimated that he could not with propriety talk of the matter.

It was said that no recent dispatches have been received from Corea.

Statement of Japan's Representative.

A copy of the paper containing the dispatch was shown to the Japanese minister, who very promptly returned a reply that he knew nothing at all of such a message, and had no official intimation that it had been sent. He said:

"The Japanese government is perfectly satisfied with the attitude of the administration regarding Corea, and is confident that it is actuated by sentiments of justice toward both China and Japan, and is only desirous of a pacific solution of the differences between the two countries."

A diplomat familiar with Eastern affairs said that an expression of the dissatisfaction felt by this government in the manner indicated would not affect the future action of the Japanese government. While it would be a matter of regret, he said, that the United States should see fit to thus express itself, yet Japan's course would not be changed thereby.

One effect, however, might be that should it be concluded to submit the differences now existing between the two nations to arbitration the United States might not be asked to serve, as probably would have been the case otherwise.

The Japanese, it is said, would gladly consent to a proposition to have the United States intervene between China and Japan, and would under ordinary circumstances be satisfied with the United States as an arbitrator, should arbitration be resorted to. No news on the matter could be had from members of the Chinese legation.

A cablegram to the navy department says the United States cruiser Baltimore reached Chemulpo, Corea, yesterday.

An Important Capture.

BRUSSELS, July 19.—The Official Gazette announces the arrest in Servia of Baron von Sternberg, chief of the international band of anarchists.

A Mining Disaster.

GALENA, Ills., July 19.—By a premature blast in the Sally Waters mine John McKenna was killed and John Quirk fatally injured. Two others received injuries

BATCH OF BILLS

Disposed of by the Senate,—But Little Done in the House.

WASHINGTON, July 19.—The Indian appropriation bill was under discussion in the senate, but final action upon it was not taken. The only important appropriation tacked on to the bill in the senate was for $18,750 for the St. Joseph's Indian industrial school in Wisconsin.

Bills were passed authorizing Rear Admiral John G. Walker, Surgeon General J. Rufus Tryon and Commander C. H. Davis to accept medals or decorations from foreign countries.

The following additional bills were passed: To authorize the president to appoint delegates to the meeting of the International Geodetic association; directing the secretary of state to accept a painting, entitled "Love and Life," from G. F. Watts; to provide for the reservation, sale and settlement of certain lands, and to allow the Metropolitan Street Railway company of Washington to change its motive power from horses to pneumatic or underground power. The conference report on the naval appropriation bill was agreed to.

An interesting and somewhat animated colloquy sprang up in the house over a statement by Mr. Baker correcting the record of Tuesday's proceedings, which showed him, according to the report of the tellers, to have been present and not voting.

This gave Mr. Reed an opportunity to contrast the efficacy of the system of counting a quorum in vogue in the Fifty-first congress with that recently adopted by the house. He insisted that the experience of mankind demonstrated that the former was the better.

Speaker Crisp defended the present system, asserting its superiority over any that had gone before it; that it eliminated the liability of intentional error.

The senate bill to regulate enlistments in the army was passed.

The senate bill for the relief of Major General George S. Greene was passed, authorizing the president to place General Greene on the retired list as first lieutenant of artillery, no pension to be hereafter paid him.

The agricultural appropriation bill was referred to conference.

TELEGRAPHIC BREVITIES.

Three earthquake shocks were felt at Memphis.

The Knights of Labor will not impeach Attorney General Olney.

Styx won the Zetland plate for 3-year-olds at Newmarket, Eng.

The plague killed 1000 at Hong Kong in three weeks ending June 9.

The valuation of Lynn, Mass., has fallen off $509,888 in one year.

The straw goods industry at Franklin, Mass., has good fall prospects.

Thirteen girls in Rogers' silver plate factory, Hartford, are on strike.

One boy was killed and others hurt by lightning at Denver and vicinity.

An anti-Breckinridge movement is being propagated at Lexington, Ky.

Free trade and labor parties defeated the government at New South Wales.

A Salem (Mass.) man snapped his finger in his wife's face and put her eye out.

The British budget passed the house of commons by a majority of 90 for the government.

Bark Emma T. Crowell, owned by Boston parties, was destroyed by fire near Fire Island.

Boston merchants are greatly dissatisfied with the bankruptcy bill as passed by the house.

Indians in the Cheyenne and Arapahoe country are reported ready for an uprising against settlers.

Mrs. Cleveland denies that she has asked for police protection to prevent the kidnapping of her children.

Forest fires are working toward St. Louis, having previously done much damage to property in Michigan.

A deputy marshal will die from injuries received in a freight train collision, caused by carelessness, near St. Louis.

The breaking of three fly-wheels in the Manville (R. I.) cotton mills, caused damage of $16,000 and a month's shutdown.

Manager Selee says the blame for the disgraceful scene at the Philadelphia ball grounds does not belong entirely to the Bostons.

Italian residents of Lyons will ask compensation through the courts for damage received during the recent anti-Italian outrages.

An Appeal to Congress.

CHICAGO, July 19.—The following telegram was forwarded to Washington last evening: "The whole country demands that congress terminate the pending tariff legislation immediately. Failure to dispose of this question quickly will work incalculable loss and irreparable injury to financial and industrial interests." It was signed by 20 banks and 80 leading business houses of the city.

A Protest Against Lynchings.

BROOKLYN, July 19.—At a meeting of the colored citizens of Brooklyn, resolutions were adopted to the effect that as the president had already called out the federal troops to protect property in Chicago, he should afford the same protection to the colored citizens of the south who are being lynched daily.

Zeigenheim Goes Free.

ST. LOUIS, July 19.—The trial of Collector of Revenue Zeigenheim came to an end yesterday, a technical demurrer being sustained by the court, and the jury ordered to acquit the defendant of the charge of embezzlement of city funds, upon which he was indicted.

Peabody Men Won.

SALEM, Mass., July 19.—Peabody men captured both first and second prizes at the firemen's muster. The Maine men labored under the disadvantage of going without sleep for two nights previous. The prizes were $225, $100, $50 and $25.

Fighting In Samoa.

AUCKLAND, N. Z., July 19.—Advices from Apia state that a skirmish between government troops and rebels took place on June 29. The former were victorious. The rebels lost 22 killed.

A Florida Tragedy.

KISSIMEE, Fla., July 19.—Will London met his wife on the main street here yesterday, and brained her with a hatchet. Jealousy caused the murder.

THE SENATE

Tariff Bill Favored by Republican Conferees.

THEY WILL PROBABLY DEBATE ON THE QUESTION

Against Radical Changes in the Bill.

WASHINGTON, July 19.—The program for handling the tariff disagreement when it is reported to the house has been substantially agreed on. Mr. Wilson will make a brief verbal report as soon as the house convenes. Mr. Catchings thereupon will present a special rule allowing two hours' debate, at the end of which time a vote will be taken on again sending the bill to conference. It is expected that there will be some objection to this rule. When the bill is again sent to conference there will be no change in the personnel of the house conferees.

The Democratic conferees resumed their work on the tariff bill yesterday. They were arranging their report for a general disagreement. Chairman Voorhees, in his statement to the full committee, did not mention all the items of disagreement. He confined them to sugar, coal, iron ore, lead ore, woolen and cotton goods. There are numerous other disagreements on iron, steel, glass, pottery and hemp schedules. In fact, there is a general disagreement all along the line.

The Republican conferees express themselves as unable to understand why they were called in Tuesday. It appears that the Democratic associates of the senate conferees insisted that the Republican conferees should be called in, and that Voorhees and his associates had

Committed a Blunder

in not calling them in at the outset. In difference, therefore, to these Democratic senators, the Republicans were called in.

The Democratic conferees used their utmost endeavors to get the Republican members to discuss several of the items of disagreement, especially sugar, but they emphatically refused to discuss the sugar question, or give any intimation as to their attitude, or how they would vote on any of the articles in dispute.

They unhesitatingly informed the Democratic conferees that they favored the senate bill as it passed, and proposed to pursue a line of policy that would secure the adoption of that measure, it being more nearly on Republican lines, and less disastrous to the important industries in the eastern and middle states.

The Republican managers gave notice to the Democratic leaders that if an agreement was reported they would not interpose any further opposition to the passage of the bill, but they threaten, if there are radical changes, to reopen the fight and prolong debate to an indefinite period.

Big Gathering of Republicans.

CONCORD, N. H., July 19.—The meeting of the Republican state committee last evening attracted to this city the largest gathering of Republicans from all parts of the state ever known on a similar occasion. The committee was called to order in the Republican state headquarters by Chairman Jewett at 8:30 o'clock, and the selection of times and places for holding the various conventions was at once proceeded with. It was decided to hold the state convention in White's Opera House, this city, on Sept. 5, the First district congressional convention at the Weirs Music Hall on Sept. 6, and the Second district congressional convention in White's Opera House on Sept. 5. After fixing the councillor, senatorial district and county conventions the committee adjourned.

Germany Willing to Compromise.

BERLIN, July 19.—The government, it is said, does not propose to make reprisals in consequence of the new American sugar tariff. A general tariff war against the United States, it added, would ruin the German export trade, and Germany will therefore seek to arrive at some agreement with the United States.

Cold Comfort For Suffragists.

ALBANY, July 19.—The committee on suffrage, by a vote of 13 to 4, agreed to report adversely all the propositions to give women the right of suffrage, except that in regard to the voting of women on school questions. An amendment sending the question of women suffrage to the people was also rejected.

More Silver Dollars Coming.

WASHINGTON, July 19.—Mr. Preston, the director of the mint, has issued orders to mint authorities at San Francisco and New Orleans to begin at once the coinage of silver dollars up to the ordinary capacities of the mints. Whether treasury notes will be retired as fast as received for silver has not been determined.

Reduction of Bail Wanted.

PITTSFIELD, Mass., July 19.—The case against ex-Receiver Hobbs of the Stockbridge Savings bank for embezzlement has been continued until the next criminal term of court. An attempt will be made to have his bail reduced from $30,000 to $10,000.

In Need of Rain.

CHIPPEWA FALLS, Wis., July 19.—Forest fires are buring furiously in the vicinity of Boyd. Northern Wisconsin is like a tinder box on account of the long drought. Unless rain comes soon great damage will be done to pine and hard wood tracts.

Gillen Badly Beaten.

BETHLEHEM, Pa., July 19.—Paddy Sheehan, lightweight champion of the Lehigh valley, bested Peter Gillen of Philadelphia in a six-round contest here. Sheehan floored Gillen 21 times and pummelled him horribly. The stake was $100.

Has Been Gone a Month.

NASHUA, N. H., July 19.—Alfred Michard of 4 Chestnut street has been missing a month, and no trace of him can be found.

Samoans' Plea to Germany.

BERLIN, July 19.—The Samoans have sent to Emperor William a petition, praying that Germany annex the islands.

TROOPS RECALLED

As They Are Not Now Needed at Chicago.

DESPERATE WAR AGAINST THE ROCK ISLAND ROAD.

The Trouble Now Due to the Unemployed Strikers.

CHICAGO, July 19.—At 6 o'clock last night General Miles appended his signature to the general order removing federal troops from Chicago. The infantry today took trains for their respective posts, while the cavalry and artillery marched to Fort Sheridan, and will remain there until such time as General Miles thinks it best that they be sent to their posts.

The order for breaking camp came from the war department last evening, after General Miles had informed the department that he thought the situation had so far improved that it was perfectly safe to withdraw them from the city.

Strikers Return to Work.

The stampede of Pullman strikers has begun. It had been expected ever since Debs sent his letter to the railway managers offering to surrender if his men were given employment again. The break came from a quarter least expected. About 150 Hollanders, who had once been ballasting railroad tracks behind the foundry, came back of their own accord and asked for work. They were told to report for orders.

Word was passed around in Roseland that track ballasters could go to work if they wanted to, and 200 of them crowded around the foreman asking for work. He accepted 150, telling 50 to come back later. The men began where they left off when Kensington rioters scared them from the work. No attempts were made to interfere with them.

Another Bridge Burned.

NORTH ENID, O. T., July 19.—The war of the torch and bomb along the line of the Rock Island road in the Cherokee strip continues, the burning of a 90-foot bridge, one mile north of Waukomis station, shortly after midnight, being the latest outrage. The bridge was burned just after the passage of a passenger train going south, and was completely destroyed. The passenger trains were transferred at the burning bridge.

The railroad company has abandoned freight traffic. Another company of United States troops, from Fort Leavenworth will arrive here today.

Mayor Franke of Pond Creek has received this message from Acting Governor Lowe in reply to his request for territorial and federal aid to enforce the city ordinance regarding the stoppage of trains next Saturday: "I have requested the Rock Island Railroad company and its attorneys and president to obey your ordinances through our request. I think an application for a mandamus to compel the company to stop in accordance with your ordinance would be granted."

McKillip Pleads Guilty.

INDIANAPOLIS, July 19.—Daniel McKillip, arrested at Fontenal on the charge of pointing the federal court restraining orders by interfering with movements of trains on the Big Four, pleaded guilty yesterday. McKillip's plea was a surprise. President Debs' attorney failed to appear for McKillip as had been expected. The federal officers here believe that McKillip knows more about the Fontenal wreck than he has as yet told.

A Pessimistic Prediction.

AUSTIN, July 19.—Governor Hogg was presented with a gold watch yesterday by officers of the state militia, and in response took a gloomy view of the future. He predicted that within six weeks martial law would be declared in California, Kansas, Colorado and Illinois, and that the anarchists of Chicago would use dynamite and "bespatter the lofty buildings of the city with the hearts, lungs and livers of citizens."

Illinois Militia Relieved.

SPRINGFIELD, Ills., July 19.—Adjutant General Grendorff issued an order last night directing the entire second brigade, Illinois state troops, and the first battalion of naval militia, on duty at Chicago, to proceed to their homes at once, using special trains. Colonel Smith, in command of the troops at Mounds, was also wired to send his three companies to their homes.

Many Looking For Work.

DANVILLE, Ills., July 19.—The last two companies of militia here have been sent home. The Chicago and Eastern Illinois shops have started up with new men, and it is said but few of the old ones will be taken back. Chicago and Eastern Illinois engineers and firemen in large numbers made applications for positions yesterday.

No Trains Running.

BUTTE, Mon., July 19.—The tie-up of the railroads at this point is complete. Utah and Northern trains come no further than Dillon. No Northern Pacific trains are moving to this city. Troops have not yet arrived. There was no trouble yesterday at Missoula.

Strike Declared Off.

MEMPHIS, July 19.—At a mass meeting of switchmen, resolutions were adopted declaring the strike off at this point as far as they are concerned. The local officers of the A. R. U. were denounced for the manner in which they managed the strike.

Dirty Work of Strikers.

FOREST, Miss., July 19.—Conductor McElroy and a negro non-union brakeman were shot and probably fatally wounded by strikers as their train, a local freight, was pulling into Newton. The sheriff has put bloodhounds on the trail.

Punished For Contempt.

LOS ANGELES, July 19.—Judge Ross sentenced John Howarth and Engineer Kelley, guilty of contempt of court for violating his injunction at Barstow, to eight months each in jail.

Summer Hotel Burned.

NAHANT, Mass., July 19.—The Bass Point House, a summer hotel, was practically destroyed by fire last night. Loss about $15,000. The summer residents turned out en masse to prevent the flames from destroying the large colony of summer cottages.

Defies the Courts.

COLUMBIA, S. C., July 19.—Governor Tillman announces positively that state dispensaries will be opened on Aug. 1, despite the recent decision of the supreme court.

Wright at the Head.

WASHINGTON, July 19.—Hon. Carroll D. Wright is to be chairman of the commission that will inquire into the causes of the late railway strike. He feels that the president is considering the question very carefully with a view to getting men who will give satisfaction to all interests concerned.

Dole Is President.

AUCKLAND, N. Z., July 19.—Advices by steamer from Honolulu show that a republic was proclaimed in the Hawaiian Islands on July 4. Sanford B. Dole, the provisional president, is the first president of the new republic. Many persons took the oath of allegiance.

Valuable Plans Destroyed.

BALTIMORE, July 19.—Two shops of the Columbia Iron Works and Drydock company were destroyed by fire. Loss, $80,000. The plans of the United States cruisers Montgomery and Detroit were destroyed.

Peruvian Strife.

NEW YORK, July 19.—The Herald's Lima dispatch says: The authorities here declare that they have discovered a plot to blow up public edifices in Lima and Callao with bombs. Wholesale arrests have followed.

An Official Visit.

Excelsior lodge, Knights of Honor, met in Union hall last evening, and it was visited by Grand Dictator Arthur T. Willis and Past Grand Dictator Underhill, both of Somerville. Messrs. George Tryder and C. P. Conant were elected trustees and Zachariah Shore treasurer to all existing vacancies. After the meeting all went to Page's restaurant where they enjoyed refreshments.

An Old Landmark Gone.

The old harness and loom building at the corner of Thorndike street and Western avenue, which has been regarded as an old landmark is being torn down and will be replaced by a three story fire-proof structure.

Mr. Sherburne who owns the building says that it has done service for fifty years and has been remodeled three times.

Ravages of Cholera.

WASHINGTON, July 19.—The marine hospital bureau is informed that the cholera situation in St. Petersburg is worse. On Monday there were 218 cases, and more than 1600 cases have appeared since July 1.

BERLIN, July 19.—A post mortem examination of the remains of a cook belonging to a ship which arrived at Lubeck from St. Petersburg shows that death resulted from Asiatic cholera.

BRUSSELS, July 19.—During the past three days there were five deaths from cholera at Jemoppe, province of Liege.

Carpet Works Idle.

THOMPSONVILLE, Conn., July 19.—Several departments of the carpet works here shut down today for an indefinite period. About 400 operatives are thrown out of employment. Business depression is the cause.

Let the Clothes Talk

They will say every time "we are washed cleaner and quicker, look whiter, last longer, and feel better when washed with

IVORINE WASHING POWDER

PALMER, MASS.

"I fully appreciate Ivorine washing powder, having used it for years. I think there is nothing equal it for washing. It does not require half the labor and makes the clothes beautifully white."

MRS. L. LYNCH.

From April 1st, 1893, every package contains a splendid cake of pure Olivo Oil Toilet Soap.

The J. B. Williams Co., Glastonbury, Ct.
For 50 years the makers of Yankee Shaving Soap.

FOR THE MONTH OF JULY

We will sell the material necessary for heating a house, AT COST FOR SPOT CASH.

-THE-

H. R. Barker M'fg Co.

Guarantees this.

What would Lowell be without the spindle? The city is known the world over as "The Spindle City."

The Spindle Cigar

is made by HENRY FLOOD; best smoke in town.

DRS. CUFF & CONSTANTINEAU

Surgeon Dentists

Rooms 5, 6, 7, 8, Bon Marche Build'g, 159 Merrimack Street.

SPECIAL - OFFER.

3 BOTTLES 89c.

Commencing Friday morning, at nine o'clock sharp, for a few days only, THE GOLDEN SHEAF offers 1 bottle each of Claret, Cal. Port or Sherry, or 2 of Port and 1 of Claret, for the small sum of 89c.

The Golden Sheaf

55 MIDDLE ST.

PARKER BLOCK, NEAR PALMER.

$40.00 PER WEEK FOR WILLING WORKERS

of either sex, any age, in any part of the country, at the employment which we furnish. You need not be away from home over night. You can give your whole time to the work, or only your spare moments. As capital is not required you run no risk. We supply you with all that is needed. It will cost you nothing to try the business. Any one can do the work. Beginners make money from the start. Failure is unknown with our workers. Every hour you labor you can easily make a dollar. No one who is willing to work fails to make more money every day than can be made in three days at any ordinary employment. Send for free book containing the fullest information.

H. HALLETT & CO., Box 880, PORTLAND, MAINE.

J. M. BOLTON, 139 Market Street, Gates' Block, Saddle and Harness Maker, Fine Repairing at the Lowest Rates

MULLIN & WINSLOW, Dealers in COAL At Summer Prices 1018 Gorham Street. Telephone 814-6.

FISHER H. PEARSON, Room 44 P. O. Block, Attorney and Counsellor at Law.

Special Bargains In Puddings

may seem queer, but when you realize what a variety of toothsome, and nutritious dishes can be made from

SEA MOSS FARINE,

such as puddings, blanc mange, ice cream, custard, etc., at a cost of only

A CENT AND A HALF

for the Farine used, it does not seem so queer. Don't think because the package looks small you do not get enough for your money. Corn starch, farina, etc., retailing for 10c. makes only 4 quarts of blanc mange, while Sea Moss Farine, retailing for 25c. makes full 16 quarts.

See the BARGAIN?

I. VAN TINE

Expert Bicycle Machinist,

Builder of "Climax" and "Built to Reach" bicycles.

Fine Repairing a Specialty. All work guaranteed. Parts of principal makes always in stock. No. 7 HURD STREET.

W. A. LEW, 40 John Street. Clothing, Cleansed, Dyed and Pressed. Orders received for cleaning dying and pressing promptly and neatly executed.

OFFICE TO LET—In THE SUN building. A nice location for a doctor or light professional business. Inquire at THE SUN office.

Nervous

Are you, can't sleep, can't eat, tired, thirsty? Blood poor?

It's a tonic you want—

Hires' Rootbeer.

This sparkling, exhilarating, and refreshing drink, while being far more agreeable in bouquet and flavor than the finest wine or champagne, is at the same time unlike them, being free from alcohol.

A temperance drink for temperance people, delicious and wholesome as well. Purifies the blood, tickles the palate.

Package makes five gallons.

Ask your storekeeper for it.

Take no substitutes.

Send a-cent stamp to Chas. E. Hires Co., Philadelphia, for beautiful picture cards.

Do You Go To Lawrence?

If So, Call At

THE HOTEL BRUNSWICK,

Which now has the Finest Dining Rooms in the city. They have been recently renovated. The Cuisine is Unsurpassed

History of a Pain.

Perry Davis' PAIN KILLER ended it, as it ends all pain.

Dose.—One teaspoonful in half glassful of water or milk (warm if convenient).

WANT COLUMN

☞ Advertisements inserted under this head for ONE CENT A WORD, first insertion; subsequent insertions HALF CENT a word.

WHEN SICK—call at the Lowell Medical and Surgical Institute, 30 Prescott street.

LOST—A lady's ring, set with garnet and four pearls, on Wednesday night in the vicinity of Suffolk street. Reward at this office.

WANTED—Boys and girls who wish to make money when out of school, send name and we will tell you how. No money wanted. D. Stayner & Co., Providence, R. I.

AGENTS WANTED—To take orders. Our stock has been extensively advertised 56 years. Beginners and experienced agents make big money. Position permanent; pay weekly. Write Ellwanger & Barry, Mt. Hope Nurseries, Rochester, N. Y.

AGENTS WANTED, or salesmen desiring side line, to take orders by sample; staple seller, easily carried. We pay expenses and salary or commission and furnish samples on application. Address Lock Box 125, New York city.

TENEMENTS TO LET

FOR SALE—cottage of 6 rooms and pantry near Salem street, sewer connections, good lot of land, price $1800. Fish & Plummer, 137 Central street.

FOR SALE—In Belvidere, cottage house of 7 rooms, large lot of land. This is a bargain. Price $1400. G. L. Hubbard, 17 Merrimack street.

GET YOUR SUMMER CLOTHES cleaned at the Merrimack Steam Dyeing and Cleaning house. Clothing dyed, cleaned and repaired at short notice, 47 Merrimack street. F. P. LAW, proprietor.

PANTS PRESSED—10 CENTS per pair at Baldwin's, 494 Merrimack street, opp. Tremont.

FOR SALE—In Centralville, good cottage house of 7 rooms, pantry, and bath rooms. Furnace in cellar. Good large barn and carriage house, and 600 feet of land. Price $2300 on easy terms. G. L. Hubbard, 17 Merrimack street.

CUT PRICES—On Repairing, Sponging and Pressing Gentlemen's Clothing at BALDWIN'S, 494 Merrimack street.

FOR SALE—A fruit, confectionery, tobacco and cigar store on one of the principal business streets in this city. Excellent location for business. Price, $525. Fish & Plummer, 137 Central street.

FURNISHED AND UNFURNISHED—Rooms to let at 40 Bridge street.

FOR SALE.—A tenement block. Store in one, rents for $28 per month, built but a few years, 2740 feet of land, near center of the city and one of the best pieces of property on our list for investment, price $2500. Fish & Plummer, 137 Central street.

FOR SALE—Good tenement house, good barn, a lot of fruit, 5000 feet of land, always rented. Price very low and on easy terms. G. L. Hubbard, 17 Merrimack street.

FOR SALE—A good farm of 50 acres with good buildings, 6 miles from Lowell. Price $2000.

FOR SALE—On Lakeview avenue, cottage house, good lot of land. Price $900. G. L. Hubbard, 17 Merrimack street.

FOR SALE.—A 2-story 2-tenement house, few steps from Hamilton and Appleton corporations, will rent for $25 per month, a rare opportunity for investment, price $2800. Fish & Plummer, 137 Central street.

FOR SALE—A nice cottage house of 7 rooms and shed all in best of condition, gas, cemented cellar, sewer connections, concrete walks, good lot of land room for stable, situated in one of the best locations in the Highlands. Few steps from Coral street—Price $1050. Fish & Plummer, 137 Central street.

FOR SALE—City and country property of all kinds, and all prices, and all conditions, to suit everyone who wants to buy. We have boarding and lodging houses of all kinds and just what you want. Money to loan on all kinds of property. G. L. Hubbard, 17 Merrimack street, Courier building.

FOR SALE.—A small farm seven miles from Lowell, one-half mile from the depot, near the school, one acre of blackberries, one quarter of an acre of strawberries, seventy-five apple trees, twenty pear trees, one and a half acres with three acres of planted. Rare bargain. For further particulars see G. W. Pinkham, 65 Merrimack street. Come quick or you will lose this chance.—200 acres of a farm, with a 20 room house—could make a fine summer boarding house. Cuts 50 tons of hay, plenty of fruit, one and a half miles from the depot, and $1150 eleven hundred and fifty dollars will capture this place. Inquire of G. W. Pinkham, 65 Merrimack street.

HAVE YOUR ENGRAVING DO E —BY— Nudd the Engraver, Room 5, Spalding Block, Central Street

Engraving in all its branches. Door Plates, Badges, Medals, &c., made to order at short notice.

JAMES MEEK, HAY, GRAIN AND POULTRY FOOD. Little Stone Mill foot of Anne St. LOWEST PRICES. TELEPHONE 55-5.

Teacher of Music. Miss Ethel O'Neil is now forming classes for Piano and Organ. For further particulars call at COR. LANE AND HORN STS. (No. 68.) N. B.—Would accept position as organist at reasonable terms.

JAMES MARREN, Real Estate and Insurance Agent, 141 CENTRAL STREET. Insurance placed in the most reliable companies. All orders sent to P. O. Box 486 shall be promptly attended to.

DR. BRETON The eminent Specialist, will be glad to see all his former patrons and any who desire his services at 44 Central Street. Office Hours—1 to 8 p. m. Sundays and Holidays by appointment only.

SCOTT & O'DAY, Plumbers and Sanitary Engineers. Steam, Gas and Water Piping. JOBBING PROMPTLY ATTENDED TO. 11 SOUTH STREET, Near Middlesex.

M. W. MILLER, House and Fresco Painter and Paper Hanger, 55 WILLIE STREET. Wall Papers supplied at wholesale rates. Get my prices before going elsewhere.

J. M. KINGSBURY, No. 373 Bridge Street, Meats and Provisions. (Successor to Strout & Kingsbury.)

Great Removal Sale. We are about to remove to more commodious quarters and find it necessary to close out our present stock of Harnesses of every description. The greatly reduced prices will place our goods within reach of everybody in need of Harnesses. Have leased for a term of years the "Old Brookbrook Stand," established in 1827. J. C. DONOVAN, 57 Market street.

CHARLES H. PROS[illegible] Central Street Dealer in Watches, Diamonds, Jewelry. Musical Instruments, Violin, Guitar and Banjo Strings, Ammunition, Fire-arms, etc. Fine Watch repairing.

SUN WEATHER BULLETIN.

ALMANAC FOR THURSDAY, JULY 19.

SUN RISES	4 24	MOON RISES	8 39 PM
SUN SETS	7 16	FULL SEA	12 01 AM
LENGTH OF DAY	14 52		12 30 PM

Forecast for New England: Fair; southerly winds.

NO OTHER.

The only penny paper in Lowell receiving cable and telegraphic dispatches is THE SUN. We print the latest news of the world up to the time of going to press with each edition.

LOCAL NEWS.

Smoke Tower's Corner Cigar.

William Kershaw who once figured prominently in labor union matters here is now a labor agitator in Falll River.

Are You In It?

The boxing events at the Dracut oval, Saturday at 3 p. m., will be worth seeing. Are you going? Tickets 50 cents.

Match Making Lodge.

At Eirene lodge of Good Templars, last night, it was reported that the membership had greatly decreased by reason of marriages among the brethren and sisters.

Ice Cream For Sunday.

Ice cream won the day in Cambridge. Mayor Bancroft is drilling his regiment at muster while the court gave its opinion that he could not prevent the delivery of ice cream to Sunday customers.

Rays From the Sun.

Congressman Stevens is getting advice from all directions. He will have to do some careful weighing.

Billerica, we see, is to have a new town hall and a new hearse. That's enterprise both ends, says the Lawrence Sun.

Did Not Try Hair Pulling.

The Haverhill school board had a stormy meeting last night, after a hearing granted to a high school pupil charged with vandalism. Two factions in the board got in their work but no action on the suspension of the pupil or the election of teachers was taken.

A Census of Buildings.

In accordance with a request of the National Board of Underwriters of New York Chief Hosmer is preparing a census of all the buildings in the city. He has divided up the city into districts and permanent firemen have been detailed to obtain the number of houses, stables, outbuildings, owners name and number of stories in each building.

Lowell People Were There.

A lawn party was held yesterday afternoon and evening at the residence of Mrs. E. L. Bussell at Chelmsford Centre. It was for the benefit of the Unitarian church and was arranged by Mr. J. H. Redman, Miss Hortense Parkhurst and Miss Marietta Parkhurst, who are the entertainment committee of the church. The lawn was prettily decorated with Chinese lanterns of different patterns, and as there were over 200 of them the effect was quite pleasing.

Ice cream, cake, lemonade, etc., were served under the trees and all partook heartily of the good things. There was dancing for a few hours in the carriage house. About 200 were present, 40 of whom being from this city.

WHEN HE RETURNS.

A Groom or a Disappointed Lover Will Have to Set 'em Up Among the Boys.

A certain Lowell man is trying to make a hitch in a matrimonial venture. It is said he answered an advertisement in a weekly paper which read something like this "Wanted—A husband. I receive $300 a week and am willing to give my husband $100 a week to support him." The Lowell man corresponded with the fair damsel and as a result he was told to meet her in New Bork Tuesday evening. He left for the metropolis Monday night. In an exchange of photos the Lowell man saw that his would-be wife was of Japanese birth but he told his acquaintances that such a little thing as error of nativity didn't "cut any figure" with $100 a week. The boys are waiting for him to return.

ABOUT COTTON GOODS.

Curtailment in New England Mills Still Goes on.

The curtailing of production in cotton goods still goes on and should the demand for staples show any improvement the market would soon present a different appearance from what it did a few months ago. That such an improvement may take place in the near future is said to be the opinion of good judges.

An acknowledged authority who was seen yesterday said that while there had not been as yet any material improvement in buying, there has been a desire manifested by those who have bought goods to get them in their possession, and as every one has been doing a from hand to mouth business for some time past there can be little accumulation of stock outside of first hands. The small amount of cotton cloth sold to date for fall contracts would indicate that there were a good many orders to be received within the next few weeks and that this is the general expectation is evident from recent conversations with N. E. manufacturers.

A COMMON COMPLAINT.

Demand for a Good Restaurant Where Lunch and Dinners Can be Obtained.

A prominent citizen remarked yesterday that it is strange that Lowell cannot support at least one good restaurant. Continuing he said: "take it when Lowell had little over one half its present population there were several places where a person could go and enjoy as good a dinner or lunch as is served in Boston. But this is not the case today. I do not know in this city of what might be called a first class hotel where a travelling person can get the accommodations he would like, and the only reason I can assign for this is the proximity of our city to Boston.

"When a distinguished person comes to our city he invariably endeavers to reach Boston in the evening so as to avoid stopping here over night which is proof positive that the accommodations are not of the best. Several parties have endeavored to conduct first class hotel restaurants and cafes but meet with little success."

The D. L. Page company has discontinued the restaurant branch of their business. Charles Cheney made the attempt a number of times and had to give it up. So it was with the Silver Grill, and now the Waverly house cafe, where a first class dinner is served finds it difficult to make a dollar.

Twenty-five years ago it was the boast of the people that the finest in the land was served here, and the proprietors were enabled to count upon large profits. But today instead of figuring on profits, one must allow for and expect losses when he enters into this business.

Dr. Colburn DENTIST 31 MERK ST.

Next time try Old Hundred.

Wall paper at 18 Church street.

T. C. Lee, Fire Insurance, Donovan Bl'dg.

Patrick Morgan was sentenced to jail for two months today on a charge of drunkenness.

Patten & Co. have the finest potted and cut flowers in the city, Shedd's block, Central street.

The reports are quite general that potatoes and corn will be scarce among the farmers hereabouts.

Eirene lodge, I. O. G. T., met last evening and nominated officers to be voted for at the next meeting.

George Farrow, James McGrail, Francis Burns and John Quinn of the Reform club are to visit England, this summer.

Mr. Ernest L. Baker, who has accepted the call of the Hillside church, Dracut, will be ordained and installed in September.

Grand officers J. J. Underhill and Somerville and Arthur M. Willis of Melrose addressed the Knights of Honor, in Union hall, last evening.

A true, life-like photo is something everybody admires. Marion makes that kind. Visit his studio in Barristers' hall and have a sitting made.

J. E. Shanley & Co. have only ten or eleven days more to stay in their old store. Every day great bargains can be had throughout the store before they move.

They'll Make Good Brides.

It is said that several of the public school teachers will become brides before school opens in September.

$10 Cunard Line.

Great reduction in steerage rates to Ireland, England and Scotland, $10. From the old country $15, at Murphy's steamship agency, 18 Appleton street.

Lowell People Rode Down.

There was a delightful band concert at Tewksbury Centre last night, which a large number of Lowell people in carriages and on bicycles attended and enjoyed.

Injured by a Blast.

Albert Woodbury employed by John Marinel, the stone contractor, had his face badly burned by the explosion of a can of powder while at work in North Chelmsford yesterday. Dr. Bell says he will not lose his eyesight.

Excitement at State Muster.

On Tuesday night at the muster field, So. Framingham, a member of the Boston division of the Ambulance corps was arrested for setting a fire in the parade ground. He spent the night in the guard house. It was not a member of the Lowell detachment.

The Washington Savings Bank, 273 Central Street and 10 Corham Street. Deposit this week.

A Big Object Lesson.

Under permission given by the Boston aldermen, Capt. Meigs had a sample post, or supporter for his elevated railroad in Adams square, Tuesday night, and it greeted the early risers yesterday "with a smile." Capt. Meigs will use it as an object lesson in his campaign.

A Month of Camping.

Two sun browned specimens of the collegian, who had been on a "roughing it" trip, struck the Vesper wharf yesterday afternoon, as a stepping place for portage around the falls. One of the canoeists was a "Tech" freshman. Their canoe was a painted canvass affair heavy as lead and twice as bulky. It was all rosin underneath to keep the water out, and what water got in through a big rip was soaked up by the tent. The canoeists came up from Newburyport a month ago and had been camping way up river, nearly up to the lake and were returning. They went through Goff's falls all right but at Moor's ran afoul a rock and stove a hole in the boat. The canoeists said they had had a good time but were discouraged in paddling down, for their canoe was so heavy. The Vesper men helped load the canoe, which was put in again at Little Canada, and the last seen of the boys was as they went through Hunt's falls.

New Water Board Ordinance.

The water board has a new ordinance made out which it wants adopted, and which has been referred to the proper committee. Among the more important changes are these:

Section 1 provides that the present members continue in office according to their tenure. The citizen member to be elected yearly for a four year term and he shall hold no other municipal office. His acceptance of such creates an immediate vacancy.

Section 2 provides that the president shall have such compensation as the city council may fix. In the month of March a registrar shall be chosen who shall act as secretary of the board. He shall hold office from April 1 or until his successor qualifies except that in 1895 the term shall run from June 1 to April 1, 1896.

Section 3 provides that the board shall have all powers vested in the city council by the legislative act of 1885. A fine of $20 is provided as a penalty for violating the rules in regard to water service.

Sections 4, 5 and 6 are routine, and section 7 provides for compensation of the president as the council may fix. Section 8 is routine. Section 9 is routine and provides for compulsory meters in the discretion of the board.

Section 11 provides that the registrar shall have control of all office assistants with power of suspension for cause.

Section 12 gives the superintendent control of all outdoor affairs and of all subordinates, except engineer and assistant and office force. The other two sections are routine.

BASE BALL JOTTINGS.

There is talk of arranging a series of base ball games between the nines representing the Mathews and Burkes. There was a time, several years ago, when the games between these organizations were as exciting as any league games.

The record made by the Mathews in '87 is still remembered by the members, who hope for a revival of the interest taken in the games. At that time the Mathews had a team as fine as any amateur nine in New England, while the Burkes were not far behind them in the fine points of the game. When the teams meet, July 28, the Burkes will present a nine that will surprise their competitors.

They intend to exert themselves to their utmost to win the game from their old rivals.

Wash Your Face with

A pure antiseptic, medicinal toilet soap for daily use. It embodies as far as soap can the soothing, healing, preserving elements that 20 years' practical experience treating the Skin have proven most beneficial. Druggists sell it.

JOHN H. WOODBURY'S FACIAL SOAP TRADE MARK FOR THE SCALP AND SKIN

A book on Dermatology with every cake.

Woodbury's Facial Soap

Highest of all in Leavening Power.—Latest U. S. Gov't Report

Royal Baking Powder

ABSOLUTELY PURE

MUCH MERRY MAKING.

Campers at Willow Dale Entertain Their Friends From the City.

Willow Dale and vicinity was the Mecca of a large crowd of "city folks" last evening. There were fireworks, bonfires, Chinese lanterns and many other illuminations. The "Pinta Philoi" held a reception at their house and later on all went to the dancing pavilion and tripped the light fantastic toe, to the music of Hibbard's orchestra which had been engaged for the occasion. Many campers-out in the locality took advantage of the opportunity to enjoy themselves and although it was very late when the people from the city returned yet it was long after when those who were camping stopped, their merry making.

Some of the campers at Long pond also made merry and it was guests' night in three or four camps. There was swimming, boating, running, etc., among the young fellows, then came supper, clam stews and appetizing dishes, which were served up in style that would put a Parisian cusine to shame.

Judging from the shouts of laughter, the singing and merry making, all enjoyed themselves thoroughly, and a great many that missed the last car stopped with their camping friends for the night.

Ten Dollar a Week Houses.

Reports from along shore, from all the big beaches, state that the $10 a week houses are the ones which do the business this year.

Money is too scarce for patronage of high priced hotels.

Want More Department Work.

Rev. Messrs. Paradis and LeClair have presented to the directors of the Y. M. C. A., a petition asking them to open a department for the accommodation of the 2500 French speaking young men in the city.

A Washee-Washee Trust.

The Chinese of this city are rapidly picking up American ways. They have formed a laundry trust. They have drawn up an agreement not to deviate from a fixed scale of prices. Each laundry has a copy of this.

A WELL-PLAYED GAME.

Boston Defeated Philadelphia In the Ninth Inning.

PHILADELPHIA, July 18.—Boston won one of the sharpest played and most interesting games of the season here in the ninth inning. In only one inning was Nichols batted hard, while Weyhing was hit in nearly every inning. Sullivan's great work at short was the feature.

Boston	0	0	1	2	0	0	0	1	2	—6
Philadelphia	0	0	0	0	2	0	0	3	0	—5

Earned runs—Boston, 4; Philadelphia, 2. Base hits—Boston, 13; Philadelphia, 9. Errors—Boston, 3. Batteries—Nichols and Ryan; Weyhing and Buckley.

At Cincinnati:

Cleveland	3	0	4	0	0	2	0	0	0	—9
Cincinnati	0	1	1	0	0	0	0	0	2	—4

Base hits—Cleveland, 14; Cincinnati, 8. Errors—Cleveland, 2; Cincinnati, 3. Batteries—Young and Zimmer; Chamberlain and Vaughn.

At New York:

New York	2	0	0	0	0	0	0	2	1	—5
Washington	0	0	1	1	0	0	0	2	0	—4

Base hits—New York, 8; Washington, 7. Errors—New York, 2; Washington, 2. Batteries—Meekin and Farrell; Mercer and McGuire.

At Chicago:

Chicago	0	2	0	0	1	1	4	0	0	—8
Louisville	0	0	0	0	0	3	1	0	0	—4

Base hits—Chicago, 12; Louisville, 6. Errors—Chicago, 3; Louisville, 4. Batteries—Terry and Schriver; Wadsworth and Grim.

At St. Louis:

St. Louis	0	0	3	0	0					—3
Pittsburg	0	0	0	0	2					—2

Base hits—St. Louis, 5; Pittsburg, 7. Errors—St. Louis, 4. Batteries—Hawley and Peitz; Gumbert and Mack.

At Baltimore:

Baltimore	3	0	0	0	0	0	0	3	0	—6
Brooklyn	0	0	0	0	1	0	0	1	0	—2

Base hits—Baltimore, 10; Brooklyn, 4. Errors—Baltimore, 3. Batteries—Hawke and Robinson; Underwood and Kinslow.

At Fall River—Fall River, 10; New Bedford, 0.

At Pawtucket—Brockton, 14; Pawtucket, 3.

At Haverhill—Lewiston, 18; Haverhill, 4.

At Bangor—Bangor, 8; Portland, 2.

AT LOWER WAGES.

Fall River Strikers Have Decided to Return to Work.

FALL RIVER, Mass., July 19.—At a meeting last night it was voted by the Carders' association to endorse the action of the King Philip strikers in deciding to return to work. This action was brought about by the financial strain put upon the new union, whereby it became necessary to ask the Weavers' union to loan $500 until such time as the carders could be in a position to repay it. The members of the association have been out of work 13 weeks and will return to the mills on a lower scale of wages.

The Loom Fixers' union has also voted to return as soon as work can be provided for the members.

The only strikers now refusing to return are the members of the Weavers' association. They have a large fund at their back, and many have gone to work in other places.

Portions of Nos. 1 and 2 mills are running full. There is every reason to think that the other two mills will be in operation before many days.

A Close Shave.

REVERE, Mass., July 19.—A catastrophe was narrowly averted here last night. An electric car jumped its track at a curve and dashed across the road into an electric pole. The car was wrecked, a spectator named Segee was slightly injured by a fragment of the pole. Motorman Bougherty of the car was bruised, and a lady passenger was badly, but not seriously, shocked. There were 22 passengers aboard the car, many of whom had narrow escapes from injury.

Enough to Start a Wholesale Store.

PITTSFIELD, Mass., July 19.—The most successful liquor raid in the history of no license times in Pittsfield was made yesterday afternoon on the place of Joseph S. Daly on Lenox road. The officers secured 11 barrels of whisky, and a large amount of bottled whisky, gin, brandy and wine, all fine goods, which were confiscated. The property is estimated to be worth $150.

Did You Get a Fan?

If not! You must have seen the nice ones we are giving away free to all our patrons. Dickson Bros., 68 Merrimack street.

Giving Away

Elegantly decorated nappies and platters with a pound of our high grade tea. Dickson Bros., 68 Merrimack street.

Money loaned on endorsed notes, personal securities and second mortgages on real estate by J. B. Swift, 9 Barristers hall. Telephone 405-4.

PEOPPES' PARTY

OF MASSACHUSETTS NOMINATE A STATE TICKET.

Resolutions Setting Forth Their Principles—Some Radical Reforms Advocated—Carey of Lynn for Governor.

BOSTON, July 19.—The People's party of the state of Massachusetts assembled in Arcade hall yesterday. The state ticket nominated was as follows:

Governor—George Howard Cary of Lynn.

Lieutenant Governor—W. O. Dwinell of Danvers.

Treasurer and Receiver General—Dr. M. W. Moran of Boston.

Auditor—M. W. Landers of Pittsfield.

Secretary of State—Carlton S. Beals of Brockton.

Attorney General—James Sumner of Newton.

After the convention was called to order by Henry R. Legate, chairman of the state committee, Dr. P. P. Field of Boston was unanimously made chairman of the day and W. E. Everson of West Hanover secretary.

E. G. Brown made a speech upon the question of platform—the point which he insisted upon being that the only remedy for the evils heaped upon labor by capital is to be found in the ballot box and in voting for candidates of the People's party. Mr. Brown concluded by reading the resolutions adopted June 18 by the representatives of the labor organizations of Massachusetts, and moved that they be adopted as the platform of this convention.

The principles in these resolutions, briefly stated, are set forth in the following propositions: The abolition of all bonds of issue, and that the government shall issue money direct to the people; the establishment of a postal savings bank; the restoration of silver to the place it held prior to 1873; public ownership of the railroads, telegraph and telephone companies; that the public lands be declared inalienable except to actual settlers; legislation by initiative and referendum; denounce the use of the government fiat to create interest-bearing bonds; favor a graduated income tax; that sworn returns of personal property be insisted upon for purposes of taxation; repeal of the special privilege voted to the electric light monopoly which prevents municipalities from doing their own lighting; legislation against stock watering; strengthening of the laws relating to the employment of women and minors in factories; laws for the protection of life and limb in all occupations; universal suffrage on an educational test; abolition of the sweating system; sanitary inspection of all places where labor is employed; abolition of the contract labor system; an eight-hour day; the sale of liquor on the Norwegian system.

Will Probably Be Convicted.

ST. JOHN'S, N. F., July 19.—The Placentia election case, in which Mr. Emerson, speaker of the assembly, and Mr. McGrath, ex-chairman of the board of public works, were the defendants, was concluded last evening. The evidence showed that the expenditures in the Placentia district during the week previous to the election amounted to $24,000. Decision will be given in two or three days. The general impression is that the accused will be convicted.

Bangor the Next Meeting Place.

ROCKLAND, Me., July 19.—The Maine Dental society elected the following officers: T. E. Tibbetts, Rockland, president; R. B. Miller, Rockland, vice president; F. A. Knowlton, Fairfield, secretary; E. J. Roberts, Augusta, treasurer; E. Bacon, Portland, librarian; E. C. Bryant, Pittsfield; L. S. Chilcott, Bangor; D. W. Fellows, Portland; F. S. Sawyer, Skowhegan, and G. O. Mitchell, Bucksport, executive committee. The next convention will be in Bangor.

Goblet Defends Anarchism.

PARIS, July 19.—In the chamber of deputies yesterday M. Goblet combated the government's anti-anarchist bill, claiming that if this measure became law it would be a violation of individual liberty and the freedom of the press. Minister of Justice Guerin said that the peril was increasing, and that they must uproot the abominable sect.

St. Francis Xavier's New President.

NEW YORK, July 19.—Rev. Thomas E. Murphy, S. J., has been appointed president of St. Francis Xavier college. Rev. Martin Hollohan has been called from Boston college to take the professorship of poetry.

What Labor Men Are Crying For.

WASHINGTON, July 19.—A bill for the purchase of all railway and telegraph lines by the government was introduced by Representative Wilson, at the request of its author, F. S. Lewis of Port Angeles, Wash.

To Race In Dublin Bay.

BANGOR, Me., July 19.—The American sloop Vigilant and the British cutter Britannia have left for Kingstown in order to take part in the approaching regattas in Dublin bay.

Horse Kicked Him.

BANGOR, Me., July 19.—Hosea Spencer of Bradley, while trying to extricate his horse from the wreck of a broken bridge, was kicked in the stomach and probably fatally injured.

IT GOES FARTHER AND TASTES BETTER.

Knapp's ROOTBEER EXTRACT

NOTHING EVEN NEARLY AS GOOD.

One 25c. Bottle Makes 6 Gallons.

J. L. CHALIFOUX'S JULY CLEARANCE SALE -OF- SUMMER SUITS Will Begin Friday, July 20th.

Attend the same and double and treble your dollars.

For Breakfast, What Shall We Eat? TRY **Cunningham's Breakfast Delicacy,** A WHEAT FOOD. 12c. per pkg. A perfect food, especially those of weak digestion.

THE BOSTON BRANCH GROCERY Old No. 199 Middlesex St. New No. 455. Opp. Northern Depot. Telephone 374-3, Brass Signs. CALEB L. SMITH.....Proprietor

Lakeview Theatre

Afternoons at 3. Evenings at 8.

THE GILBERT OPERA COMPANY

A Mascot is a Mascot because it is a

MASCOT

Beginning MONDAY, July 9th, this merriest of Audran's operas will be produced.

New Costumes, Beautiful Scenery, American Orchestra, Superb Chorus, Excellent Caste.

Bettina, the Mascot.....Miss Jennie Corea
Fiametta.....Miss Kate Powers
Frederic.....Mrs. Carrie Carrel Lloyd
Lorenzo XVII.....Raymond Hitchcock
Pippo.....John Lloyd
Rocco.....Tom Callahan
Doctor.....George Ireland
Matteo.....Peter Depew
Farafonte.....Frank Emerson
Carlo.....Miss Madeline Sandford
Maceo.....Miss Edith Cinq Mars

Lords, ladies, soldiers, peasants, etc.
Grandest production ever seen in Lowell.

Round Trip Tickets 20 Cts.

Cars leave Bridge and Merrimack streets every 10 minutes.

FOR THE TABLE.

We have a small consignment of JELLY DISHES which we offer at 10c. each. These will be found very useful on every well regulated table, especially in summer. They make a neat plate for a jelly mould, and grace the table by their attractive make. They are of extra nice glassware, and can harkly be detected from the $1.50 article. They are only

10 CENTS EACH.

French & Puffer, 245 Central Street.

BARGAINS!

2 cans Peaches	25 cents
2 cans Salmon	25 cents
3 cans Peas	25 cents
4 bottles Ammonia	25 cents
3 mugs Mustard	25 cents
2 lbs Hops	25 cents
1 gallon Molasses	25 cents
6 boxes Macaroni	25 cents
8 dozen Crackers	25 cents
4 packages Corn Starch	25 cents
5 lbs Tapioca	25 cents
3 lbs Raisins	25 cents
6 lbs Currants	25 cents
5 lbs Starch	25 cents
10 bars Soap	25 cents
5 boxes Sardines	25 cents
3 boxes Mince Meat	25 cents
3 bottles of Root Beer	25 cents

FARLEY'S .·. CASH .·. GROCERY,

New No. 140 Corham St.

A Big Sacrifice.

Our July Clearance Sale.

Straw Matting 8 1-2c., former price 12 1-2c. Straw Matting 15c., former price 25c. Straw Matting 20c., former price 30c. Other Mattings equally low.

For this week ONLY we are selling extra super All-Wool Carpets, made, laid, and lined, 65c. per yard. Bring the measure of your rooms with you. Now is the time to buy, as goods were never so low.

A few Refrigerators left that we have reduced to cost to close them out.

We also have a few Baby Carriages that are bargains. Everything marked down for SPOT CASH. We want money, we need money, and we must have money.

J. J. GAYNOR & CO., New Number, 35 Prescott Street.

CARPET REMNANTS.

We have a large stock of Carpet Remnants and Samples which we are selling very cheap. Just the thing for Rugs and Mats. Goods that usually sell for 65c. per yard, you can buy from us for 25c. per yard; 85c. goods for 50c.; $1.25 goods for 65c.

Remnants large enough for a good sized carpet we can sell you for half price. Bring the measure of your room and you can get a carpet very cheap. We can furnish you anything you need in the furniture or carpet line at bottom prices. Our stock is one of the largest and best selected in Lowell. We guarantee our goods first class and our prices the lowest. We are here to stay and when you want anything in our line come to

Cookin Bros., NO. 66 PRESCOTT ST.

BEEF AWAY OFF.

LOWER THAN EVER

—AT—

WALSH'S UNION MARKET, Middlesex St. Foot of South St.

THE MERRIMACK CLOTHING CO. ASSOCIATE BUILDING LOWELL, MASS.

"AN TEACH MOR."

BUY A SUIT NOW FOR HALF PRICE

The best offer ever made in the clothing line is made this week by us. In addition to the Stock-Taking Mark-Down Sale, which marks us as leaders on low prices for choice fabrics. We offer the following as the result of a spot cash transaction:

50 Suits of Fine Cassimeres (all wool) - - - - - - - - $5.95
75 Suits of Fine Cassimeres " - - - - - - - - $6.98
50 Suits of Fine Cassimeres " - - - - - - - - $8.95

These are great Bargains, but no better than the following specials:

38 dozen Men's Fancy Cheviot Shirts at 44c. each.
65 dozen Men's Fast Black Hose at 10c. a pair.
100 dozen Boys' Knee Pants at 25c. a pair.
50 dozen Choice Neckwear at 25c. each.

OPPO. CITY HALL.

WILLIAM WADE'S PROCLAMATION.

This has nothing to do with the Chicago trouble; but it is a subject of interest to every man, woman and child in this city and suburbs. I am not a millionaire, but I am willing to help everyone to save a dollar. What fairer proposition can I make?

Defying competition I present a list of the following bargains.—

GOAT BUTTON BOOTS, regular price $1.50, our price 80c.
MISSES' DONGOLA BUTTON BOOTS, regular price $1.25, our price 75c.
LADIES' BLACK OXFORDS, patent tips, all sizes, usual price 75c., our price 50c.
MISSES' and CHILDREN'S OXFORDS, colored and black, 49c. and upwards.
CHILD'S RUSSET BOOTS, our own make, 40c.; small sizes less.
MEN'S TENNIS SHOES, 25c.
MEN'S HIGH CUT BICYCLE BAL SHOES, rubber soles, 75c.; former price $1.25

These are simply a sample of the hundreds of bargains offered. If you do not believe I have them, call and see. Dollars are scarce nowadays, and only by saving the pennies can our merchants keep alive. When you want anything in Footwear call on

WILLIAM WADE, 23 MERRIMACK STREET, Two Doors Below the Post Office.

K. H. BANCROFT & CO., Room 1, Shattuck's New Block, Electrical Supplies, Electrical Repairing Of all kinds. Telephone 33-5. Prescott Street Lowell, Mass.

JAMES A. CAWLEY, Moore Street COAL. Telephone for Summer Prices. All orders promptly delivered. (Late of firm of Cawley Bros)

JAMES H. CARMICHAEL, No. 97 Central Street, Counsellor at Law and Notary Public

JOHN W. McEVOY, 137 Central St., Opp. American House, Attorney and Counsellor at Law.

NEWSPAPERARCHIVE®

SUN WEATHER BULLETIN.

ALMANAC FOR THURSDAY, JULY 19.

SUN RISES	4 24	MOON RISES	8 59 PM
SUN SETS	7 16	HIGH WATER	12 01 AM
LENGTH OF DAY	14 52	FULL SEA	12 20 PM

Forecast for New England: Fair; northerly winds.

NO OTHER.

The only penny paper in Lowell receiving cable and telegraphic dispatches is THE SUN. We print the latest news of the world up to the time of going to press with each edition.

LOCAL NEWS.

Smoke Tower's Corner Cigar.

William Kershaw who once figured prominently in labor union matters here is now a labor agitator in Fall River.

Are You In It?

The boxing events at the Dracut oval, Saturday at 3 p. m., will be worth seeing. Are you going? Tickets 50 cents.

Mutch Making Lodge.

At Eirene lodge of Good Templars, last night, it was reported that the membership had greatly decreased by reason of marriages among the brethren and sisters.

Ice Cream For Sunday.

Ice cream won the day in Cambridge. Mayor Bancroft is drilling his regiment at muster while the court gave its opinion that he could not prevent the delivery of ice cream to Sunday customers.

Rays From the Sun.

Congressman Stevens is getting advice from all directions. He will have to do some careful weighing.

Billerica, we see, is to have a new town hall and a new hearse. That's enterprise both ends, says the Lawrence Sun.

Did Not Try Hair Pulling.

The Haverhill school board had a stormy meeting last night, after a hearing granted to a high school pupil charged with vandalism. Two factions in the board got in their work but no action on the suspension of the pupil or the election of teachers was taken.

A Census of Buildings.

In accordance with a request of the National Board of Underwriters of New York Chief Hosmer is preparing a census of all the buildings in the city. He has divided up the city into districts and permanent firemen have been detailed to obtain the number of houses, stables, outbuildings, owners name and number of stories in each building.

Lowell People Were There.

A lawn party was held yesterday afternoon and evening at the residence of Mrs. E. L. Bussell at Chelmsford Centre. It was for the benefit of the Unitarian church and was arranged by Mr. J. H. Redman, Miss Hortense Parkhurst and Miss Marietta Parkhurst, who are the entertainment committee of the church. The lawn was prettily decorated with Chinese lanterns of different patterns, and as there were over 200 of them the effect was quite pleasing.

Ice cream, cake, lemonade, etc., were served under the trees and all partook heartily of the good things. There was dancing for a few hours in the carriage house. About 200 were present, 40 of whom being from this city.

WHEN HE RETURNS.

A Groom or a Disappointed Lover Will Have to Set 'em Up Among the Boys.

A certain Lowell man is trying to make a hitch in a matrimonial venture. It is said he answered an advertisement in a weekly paper which read something like this "Wanted—A husband. I receive $300 a week and am willing to give my husband $100 a week to support him." The Lowell man corresponded with the fair damsel and as a result he was told to meet her in New Bork Tuesday evening. He left for the metropolis Monday night. In an exchange of photos the Lowell man saw that his would-be wife was of Japanese birth but he told his acquaintances that such a little thing as error of nativity didn't "cut any figure" with $100 a week. The boys are waiting for him to return.

ABOUT COTTON GOODS.

Curtailment In New England Mills Still Goes on.

The curtailing of production in cotton goods still goes on and should the demand for staples show any improvement the market would soon present a different appearance from what it did a few months ago. That such an improvement may take place in the near future is said to be the opinion of good judges.

An acknowledged authority who was seen yesterday said that while there had not been as yet any material improvement in buying, there has been a desire manifested by those who have bought goods to get them in their possession, and as every one has been doing a from hand to mouth business for some time past there can be little accumulation of stock outside of first hands. The small amount of cotton cloth sold to date for fall contracts would indicate that there were a good many orders to be received within the next few weeks and that this is the general expectation is evident from recent conversations with N. E. manufacturers.

A COMMON COMPLAINT.

Demand for a Good Restaurant Where Lunch and Dinners Can be Obtained.

A prominent citizen remarked yesterday that it is strange that Lowell cannot support at least one good restaurant. Continuing he said: "take it when Lowell had little over one half its present population there were several places where a person could go and enjoy as good a dinner or lunch as is served in Boston. But this is not the case today. I do not know in this city of what might be called a first class hotel where a travelling person can get the accommodations he would like, and the only reason I can assign for this is the proximity of our city to Boston.

"When a distinguished person comes to our city he invariably endeavors to reach Boston in the evening so as to avoid stopping here over night which is proof positive that the accommodations are not of the best. Several parties have endeavored to conduct first class hotel restaurants and cafes but meet with little success."

The D. L. Page company has discontinued the restaurant branch of their business. Charles Cheney made the attempt a number of times and had to give it up. So it was with the Silver Grill, and now the Waverly house cafe, where a first class dinner is served finds it difficult to make a dollar.

Twenty-five years ago it was the boast of the people that the finest in the land was served here, and the proprietors were enabled to count upon large profits. But today instead of figuring on profits, one must allow for and expect losses when he enters into this business.

Dr. Colburn DENTIST 91 MERRIMACK ST.

Next time try Old Hundred.

Wall paper at 18 Church street.

T. C. Lee, Fire Insurance, Donovan Bl'dg.

Patrick Morgan was sentenced to jail for two months today on a charge of drunkenness.

Patten & Co. have the finest potted and cut flowers in the city, Sheld's block, Central street.

The reports are quite general that potatoes and corn will be scarce among the farmers hereabouts.

Eirene lodge, I. O. G. T., met last evening and nominated officers to be voted for at the next meeting.

George Farrow, James McGrail, Francis Burns and John Quinn of the Reform club are to visit England, this summer.

Mr. Ernest L. Baker, who has accepted the call of the Hillside church, Dracut, will be ordained and installed in September.

Grand officers J. J. Underhill and Somerville and Arthur M. Willis of Melrose addressed the Knights of Honor, in Union hall, last evening.

A true, life-like photo is something everybody admires. Marion makes that kind. Visit his studio in Barristers' hall and have a sitting made.

J. E. Shanley & Co. have only ten or eleven days more to stay in their old store. Every day great bargains can be had throughout the store before they move.

They'll Make Good Brides.

It is said that several of the public school teachers will become brides before school opens in September.

$10 Cunard Line.

Great reduction in steerage rates to Ireland, England and Scotland, $10. From the old country $15, at Murphy's steamship agency, 18 Appleton street.

Lowell People Rode Down.

There was a delightful band concert at Tewksbury Centre last night, which a large number of Lowell people in carriages and on bicycles attended and enjoyed.

Injured by a Blast.

Albert Woodbury employed by John Marinel, the stone contractor, had his face badly burned by the explosion of a can of powder while at work in North Chelmsford yesterday. Dr. Bell says he will not lose his eyesight.

Excitement at State Muster.

On Tuesday night at the muster field, So. Framingham, a member of the Boston division of the Ambulance corps was arrested for setting a fire in the parade ground. He spent the night in the guard house. It was not a member of the Lowell detachment.

The Washington Savings Bank, 273 Central Street and 10 Corham Street. Deposit this week.

A Big Object Lesson.

Under permission given by the Boston aldermen, Capt. Meigs had a sample post, or supporter for his elevated railroad in Adams square, Tuesday night, and it greeted the early risers yesterday "with a smile." Capt. Meigs will use it as an object lesson in his campaign.

A Month of Camping.

Two sun browned specimens of the collegian, who had been on a "roughing it" trip, struck the Vesper wharf yesterday afternoon, as a stopping place for portage around the falls. One of the canoeists was a "Tech" freshman. Their canoe was a painted canvass affair heavy as lead and twice as bulky. It was all rosin underneath to keep the water out, and what water got in through a big rip was soaked up by the tent. The canoeists came up from Newburyport a month ago and had been camping way up river, nearly up to the lake and were returning. They went through Goff's falls all right but at Moor's ran afoul a rock and stove a hole in the boat. The canoeists said they had had a good time but were discouraged in paddling down, for their canoe was so heavy. The Vesper men helped load the canoe, which was put in again at Little Canada, and the last seen of the boys was as they went through Hunt's falls.

New Water Board Ordinance.

The water board has a new ordinance made out which it wants adopted, and which has been referred to the proper committee. Among the more important changes are these:

Section 1 provides that the present members continue in office according to their tenure. The citizen member to be elected yearly for a four year term and he shall hold no other municipal office. His acceptance of such creates an immediate vacancy.

Section 2 provides that the president shall have such compensation as the city council may fix. In the month of March a registrar shall be chosen who shall act as secretary of the board. He shall hold office from April 1 or until his successor qualifies except that in 1895 the term shall run from June 1 to April 1, 1896.

Section 3 provides that the board shall have all powers vested in the city council by the legislative act of 1885. A fine of $20 is provided as a penalty for violating the rules in regard to water service.

Sections 4, 5 and 6 are routine, and section 7 provides for compensation of the president as the council may fix. Section 8 is routine. Section 9 is routine and provides for compulsory meters in the discretion of the board.

Section 11 provides that the registrar shall have control of all office assistants with power of suspension for cause.

Section 12 gives the superintendent control of all outdoor affairs and of all subordinates, except engineer and assistant and office force. The other two sections are routine.

BASE BALL JOTTINGS.

There is talk of arranging a series of base ball games between the nines representing the Mathews and Burkes. There was a time, several years ago, when the games between these organizations were as exciting as any league games.

The record made by the Mathews in '87 is still remembered by the members, who hope for a revival of the interest taken in the games. At that time the Mathews had a team as fine as any amateur nine in New England, while the Burkes were not far behind them in the fine points of the game. When the teams meet, July 28, the Burkes will present a nine that will surprise their competitors.

They intend to exert themselves to their utmost to win the game from their old rivals.

Wash Your Face with

A pure antiseptic, medicinal toilet soap for daily use. It embodies as far as soap can the soothing, healing, preserving elements that 20 years' practical experience treating the Skin have proven most beneficial. Druggists sell it.

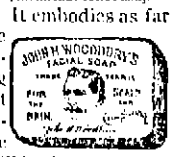

A book on Dermatology with every cake.

Woodbury's Facial Soap

Highest of all in Leavening Power.—Latest U. S. Gov't Report

Royal Baking Powder

ABSOLUTELY PURE

MUCH MERRY MAKING.

Campers at Willow Dale Entertain Their Friends From the City.

Willow Dale and vicinity was the Mecca of a large crowd of "city folks" last evening. There were fireworks, bonfires, Chinese lanterns and many other illuminations. The "Flota Philol" held a reception at their house and later on all went to the dancing pavilion and tripped the light fantastic toe, to the music of Hibbard's orchestra which had been engaged for the occasion. Many campers-out in the locality took advantage of the opportunity to enjoy themselves and although it was very late when the people from the city returned yet it was long after when those who were camping stopped their merry making.

Some of the campers at Long pond also made merry and it was guests' night in three or four camps. There was swimming, boating, running, etc., among the young fellows, then came supper, clam stews and appetizing dishes, which were served up in style that would put a Parisian cuisine to shame.

Judging from the shouts of laughter, the singing and merry making, all enjoyed themselves thoroughly, and a great many that missed the last car stopped with their camping friends for the night.

Ten Dollar a Week Houses.

Reports from along shore, from all the big beaches, state that the $10 a week houses are the ones which do the business this year.

Money is too scarce for patronage of high priced hotels.

Want More Department Work.

Rev. Messrs. Paradis and LeClair have presented to the directors of the Y. M. C. A., a petition asking them to open a department for the accommodation of the 2500 French speaking young men in the city.

A Washee-Washee Trust.

The Chinese of this city are rapidly picking up American ways. They have formed a laundry trust. They have drawn up an agreement not to deviate from a fixed scale of prices. Each laundry has a copy of this.

A WELL-PLAYED GAME.

Boston Defeated Philadelphia in the Ninth Inning.

PHILADELPHIA, July 18.—Boston won one of the sharpest played and most interesting games of the season here in the ninth inning. In only one inning was Nichols batted hard, while Weyhing was hit in nearly every inning. Sullivan's great work at short was the feature.

Boston	0	0	1	2	0	0	0	1	2—6
Philadelphia	0	0	0	0	2	0	0	3	0—5

Earned runs—Boston, 4; Philadelphia, 2. Base hits—Boston, 10; Philadelphia, 9. Errors—Boston, 3. Batteries—Nichols and Ryan; Weyhing and Buckley.

At Cincinnati:

Cleveland	3	0	4	0	0	2	0	0	0—9
Cincinnati	0	1	1	0	0	0	0	0	2—4

Base hits—Cleveland, 14; Cincinnati, 8. Errors—Cleveland, 2; Cincinnati, 3. Batteries—Young and Zimmer; Chamberlain and Vaughn.

At New York:

New York	2	0	0	0	0	0	0	2	1—5
Washington	0	0	1	1	0	0	0	2	0—4

Base hits—New York, 8; Washington, 7. Errors—New York, 2; Washington, 2. Batteries—Meekin and Farrell; Mercer and McGuire.

At Chicago:

Chicago	0	2	0	0	1	1	4	0	0—8
Louisville	0	0	0	0	0	3	1	0	0—4

Base hits—Chicago, 12; Louisville, 6. Errors—Chicago, 3; Louisville, 4. Batteries—Terry and Suhriver; Wadsworth and Grim.

At St. Louis:

St. Louis	0	0	3	0	0	0	0	0	3
Pittsburg	0	0	0	0	0	0	0	2	2

Base hits—St. Louis, 5; Pittsburg, 7. Errors—St. Louis, 4. Batteries—Hawley and Peitz; Gumbert and Mack.

At Baltimore:

Baltimore	3	0	0	0	0	0	0	3	0—6
Brooklyn	0	0	0	0	1	0	0	1	0—2

Base hits—Baltimore, 10; Brooklyn, 4. Errors—Baltimore, 3. Batteries—Hawke and Robinson; Underwood and Kinslow.

At Fall River—Fall River, 10; New Bedford, 0.

At Pawtucket—Brockton, 14; Pawtucket, 3.

At Haverhill—Lewiston, 18; Haverhill, 4.

At Bangor—Bangor, 8; Portland, 2.

AT LOWER WAGES.

Fall River Strikers Have Decided to Return to Work.

FALL RIVER, Mass., July 19.—At a meeting last night it was voted by the Carders' association to endorse the action of the King Philip strikers in deciding to return to work. This action was brought about by the financial strain put upon the new union, whereby it became necessary to ask the Weavers' union to loan $500 until such time as the carders could be in a position to repay it. The members of the association have been out of work 13 weeks and will return to the mills on a lower scale of wages.

The Loom Fixers' union has also voted to return as soon as work can be provided for the members.

The only strikers now refusing to return are the members of the Weavers' association. They have a large fund at their back, and many have gone to work in other places.

Portions of Nos. 1 and 2 mills are running full. There is every reason to think that the other two mills will be in operation before many days.

A Close Shave.

BEVERE, Mass., July 19.—A catastrophe was narrowly averted here last night. An electric car jumped its track at a curve and dashed across the road into an electric pole. The car was wrecked, a spectator named Segre was slightly injured by a fragment of the pole, Motorman Dougherty of the car was bruised, and a lady passenger was badly, but not seriously, shocked. There were 22 passengers aboard the car, many of whom had narrow escapes from injury.

Enough to Start a Wholesale Store.

PITTSFIELD, Mass., July 19.—The most successful liquor raid in the history of no license times in Pittsfield was made yesterday afternoon on the place of Joseph S. Daly on Lenox road. The officers secured 11 barrels of whisky, and a large amount of bottled whisky, gin, brandy and wine, all fine goods, which were confiscated. The property is estimated to be worth $1500.

Did You Get a Fan?

If not! You must have seen the men once we are giving away free to all our patrons. Dickson Bros., 68 Merrimack street.

Giving Away

Elegantly decorated nappies and platters with a pound of our high grade tea. Dickson Bros., 68 Merrimack street.

Money loaned on diamonds, watches, jewelry and second mortgages on real estate by J. H. Swift, 9 Barristers hall. Telephone 456-3.

PEOPPES' PARTY

OF MASSACHUSETTS NOMINATE A STATE TICKET.

Resolutions Setting Forth Their Principles—Some Radical Reforms Advocated—Carey of Lynn for Governor.

BOSTON, July 19.—The People's party of the state of Massachusetts assembled in Arcade hall yesterday. The state ticket nominated was as follows:

Governor—George Howard Cary of Lynn.

Lieutenant Governor—W. O. Dwinell of Danvers.

Treasurer and Receiver General—Dr. M. W. Moran of Boston.

Auditor—M. W. Landers of Pittsfield.

Secretary of State—Carlton S. Benis of Brockton.

Attorney General—James Sumner of Newton.

After the convention was called to order by Henry R. Legate, chairman of the state committee, Dr. P. P. Field of Boston was unanimously made chairman of the day and W. E. Everson of West Hanover secretary.

E. G. Brown made a speech upon the question of platform—the point which he insisted upon being that the only remedy for the evils heaped upon labor by capital is to be found in the ballot box and in voting for candidates of the People's party. Mr. Brown concluded by reading the resolutions adopted June 28 by the representatives of the labor organizations of Massachusetts, and moved that they be adopted as the platform of this convention.

The principles in these resolutions, briefly stated, are set forth in the following propositions: The abolition of all bonds of issue, and that the government shall issue money direct to the people; the establishment of a postal savings bank; the restoration of silver to the place it held prior to 1873; public ownership of the railroads, telegraph and telephone companies; that the public lands be declared inalienable except to actual settlers; legislation by initiative and referendum; denounce the use of the government fiat to create interest-bearing bonds; favor a graduated income tax; that sworn returns of personal property be insisted upon for purposes of taxation; repeal of the special privilege voted to the electric light monopoly which prevents municipalities from doing their own lighting; legislation against stock watering; strengthening of the laws relating to the employment of women and minors in factories; laws for the protection of life and limb in all occupations; universal suffrage on an educational test; abolition of the sweating system; sanitary inspection of all places where labor is employed; abolition of the contract labor system; an eight-hour day; the sale of liquor on the Norwegian system.

Will Probably Be Convicted.

ST. JOHN'S, N. F., July 19.—The Placentia election case, in which Mr. Emerson, speaker of the assembly, and Mr McGrath, ex-chairman of the board of public works, were the defendants, was concluded last evening. The evidence showed that the expenditures in the Placentia district during the week previous to the election amounted to $24,000. Decision will be given in two or three days. The general impression is that the accused will be convicted.

Bangor the Next Meeting Place.

ROCKLAND, Me., July 19.—The Maine Dental society elected the following officers: T. E. Tibbetts, Rockland, president; R. B. Miller, Rockland, vice president; F. A. Knowlton, Fairfield, secretary; E. J. Roberts, Augusta, treasurer; E. Baron, Portland, librarian; E. C. Bryant, Pittsfield; L. S. Chilcott, Bangor; D. W. Fellows, Portland; F. S. Sawyer, Skowhegan, and G. O. Mitchell, Bucksport, executive committee. The next convention will be in Bangor.

Goblet Defends Anarchism.

PARIS, July 19.—In the chamber of deputies yesterday M. Goblet combated the government's anti-anarchist bill, claiming that if this measure became law it would be a violation of individual liberty and the freedom of the press. Minister of Justice Guerin said that the peril was increasing, and that they must uproot the abominable sect.

St. Francis Xavier's New President.

NEW YORK, July 19.—Rev. Thomas E. Murphy, S. J., has been appointed president of St. Francis Xavier college. Rev. Martin Hollohan has been called from Boston college to take the professorship of poetry.

What Labor Men Are Crying For.

WASHINGTON, July 19.—A bill for the purchase of all railway and telegraph lines by the government was introduced by Representative Wilson, at the request of its author, F. S. Lewis of Port Angeles, Wash.

To Race In Dublin Bay.

BANGOR, Me., July 19.—The American sloop Vigilant and the British cutter Britannia have left for Kingstown in order to take part in the approaching regattas in Dublin bay.

Horse Kicked Him.

BANGOR, Me., July 19.—Hosea Spencer of Bradley, while trying to extricate his horse from the wreck of a broken bridge, was kicked in the stomach and probably fatally injured.

IT GOES FARTHER AND TASTES BETTER.

Knapp's ROOTBEER EXTRACT

NOTHING EVEN NEARLY AS GOOD.

One 25c. bottle makes 6 Gallons.

MMMO-O-OMMM

J. L. CHALIFOUX'S

JULY CLEARANCE SALE

—OF—

SUMMER SUITS

Will Begin Friday, July 20th.

Attend the same and double and treble your dollars.

MMMO-O-OMMM

For Breakfast, What Shall We Eat?

TRY

Cunningham's Breakfast Delicacy,

A WHEAT FOOD.

12c. per pkg. A perfect food, especially fitted of weak digestion.

THE BOSTON BRANCH GROCERY

Old No. 189 Middlesex St. New No. 455. Opp. Northern Depot. Telephone 374-3, Brass Signs.

CALEB L. SMITH,.....Proprietor

Lakeview Theatre

Afternoons at 3. Evenings at 8.

THE GILBERT OPERA COMPANY

A Mascot is a Mascot because it is a

MASCOT

Beginning MONDAY, July 9th, this merriest of Audran's operas will be produced.

New Costumes, Beautiful Scenery, American Orchestra, Superb Chorus, Excellent Caste.

Betrina, the Mascot.....Miss Jennie Coren
Fiametta.....Miss Kate Powers
Frederic.....Mrs. Carrie Carrel Lloyd
Lorenzo XVII.....Raymond Hitchcock
Pippo.....John Lloyd
Rocco.....Tom Callahan
Duoro.....George Ireland
Matteo.....Peter Depew
Pavafonte.....Frank Emerson
Carlo.....Miss Madeline Sandford
Marco.....Miss Edith Chapman
Lords, ladies, soldiers, peasants, etc.
Grandest production ever seen in Lowell.

Round Trip Tickets 20 Cts.

Cars leave Bridge and Merrimack streets every 10 minutes.

FOR THE TABLE.

We have a small consignment of JELLY DISHES which we offer at 10c. each. These will be found very useful on every well regulated table, especially in summer. They make a neat plate for a jelly mould, and grace the table by their attractive make. They are of extra nice glassware, and can hardly be detected from the $1.50 article. They are only

10 CENTS EACH.

French & Puffer,

245 Central Street.

BARGAINS!

2 cans Peaches	25 cents
2 cans Salmon	25 cents
3 cans Peas	25 cents
4 bottles Ammonia	25 cents
3 mugs Mustard	25 cents
3 lb. Hops	25 cents
1 gallon Molasses	25 cents
6 boxes Macaroni	25 cents
8 dozen Crackers	25 cents
1 pan ages Corn Starch	25 cents
3 lbs Tapioca	25 cents
3 lbs Rusins	25 cents
3 lbs Currants	25 cents
5 lbs Starch	25 cents
10 bars Soap	25 cents
6 boxes Sardines	25 cents
3 boxes Mince Meat	25 cents
3 bottles of Root Beer	25 cents

FARLEY'S .·. CASH .·. GROCERY,

New No. 140 Corham St.

A Big Sacrifice.

Our July Clearance Sale.

Straw Matting 8 1-2c., former price 12 1-2c. Straw Matting 15c., former price 25c. Straw Matting 20c., former price 30c. Other Mattings equally low.

For this week ONLY we are selling extra super All-Wool Carpets, made, laid, and lined, 65c. per yard. Bring the measure of your rooms with you. Now is the time to buy, as goods were never so low.

A few Refrigerators left that we have reduced to cost to close them out.

We also have a few Baby Carriages that are bargains. Everything marked down for SPOT CASH. We want money, we need money, and we must have money.

J. J. GAYNOR & CO.,

New Number, 35 Prescott Street.

CARPET REMNANTS.

We have a large stock of Carpet Remnants and Samples which we are selling very cheap. Just the thing for Rugs and Mats. Goods that usually sell for 65c. per yard, you can buy from us for 25c. per yard; 85c. goods for 50c.; $1.25 goods for 65c.

Remnants large enough for a good sized carpet we can sell you for half price. Bring the measure of your room and you can get a carpet very cheap. We can furnish you anything you need in the furniture or carpet line at bottom prices. Our stock is one of the largest and best selected in Lowell. We guarantee our goods first class and our prices the lowest. We are here to stay and when you want anything in our line come to

Cookin Bros., NO. 66 PRESCOTT ST.

BEEF AWAY OFF.

LOWER THAN EVER

—AT—

WALSH'S UNION MARKET, Middlesex St. Foot of South St.

"AN TEACH MOR."

THE MERRIMACK CLOTHING ASSOCIATE BUILDING LOWELL, MASS.

BUY A SUIT NOW FOR HALF PRICE

The best offer ever made in the clothing line is made this week by us. In addition to the Stock-Taking Mark-Down Sale, which marks us as leaders on low prices for choice fabrics. We offer the following as the result of a spot cash transaction:

50 Suits of Fine Cassimeres (all wool) - - - - - - - - $5.95
75 Suits of Fine Cassimeres " - - - - - - - - $6.98
50 Suits of Fine Cassimeres " - - - - - - - - $8.95

These are great Bargains, but no better than the following specials:

38 dozen Men's Fancy Cheviot Shirts at 44c. each.
65 dozen Men's Fast Black Hose at 10c. a pair.
100 dozen Boys' Knee Pants at 25c. a pair.
50 dozen Choice Neckwear at 25c. each.

OPPO. CITY HALL.

WILLIAM WADE'S PROCLAMATION.

This has nothing to do with the Chicago trouble; but it is a subject of interest to every man, woman and child in this city and suburbs. I am not a millionaire, but I am willing to help everyone to save a dollar. What fairer proposition can I make?

Defying competition I present a list of the following bargains.—

GOAT BUTTON BOOTS, regular price $1.50, our price 80c.
MISSES' DONGOLA BUTTON BOOTS, regular price $1.25, our price 75c.
LADIES' BLACK OXFORDS, patent tips, all sizes, usual price 75c., our price 50c.
MISSES' and CHILDREN'S OXFORDS, colored and black, 49c. and upwards.
CHILD'S RUSSET BOOTS, our own make, 40c.; small sizes less.
MEN'S TENNIS SHOES, 25c.
MEN'S HIGH CUT BICYCLE BAL SHOES, rubber soles, 75c.; former price $1.25

These are simply a sample of the hundreds of bargains offered. If you do not believe I have them, call and see. Dollars are scarce nowadays, and only by saving the pennies can our merchants keep alive. When you want anything in Footwear call on

WILLIAM WADE,

23 MERRIMACK STREET,

Two Doors Below the Post Office.

K. H. BANCROFT & CO., Room 1, Shattuck's New Block. Electrical Supplies, Electrical Repairing of all kinds. Telephone 954. Prescott Street Lowell, Mass.

JAMES A. CAWLEY, Moore Street

COAL.

Telephone for Summer Prices. All orders promptly delivered. (Late of firm of Cawley Bros

JAMES H. CARMICHAEL, No. 97 Central Street, Counsellor at Law and Notary Public

JOHN W. McEVOY, 137 Central St., Opp. American House, Attorney and Counsellor at Law.